

Caregiver and Child Community Resources

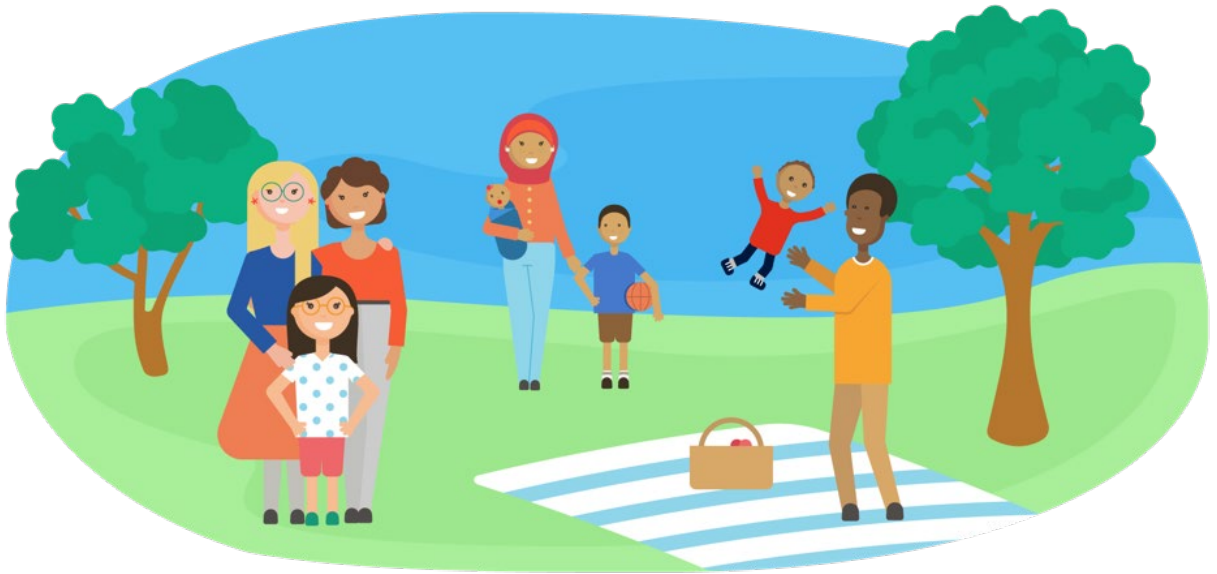

CHILD ABUSE & NEGLECT
Prevention Board



The Parenting Inside Out (PIO) program works to support the connection between a child and their parent that is incarcerated and build parenting skills. As a part of this program in Wisconsin, we are providing this packet of county and community resources that can help when caring for and raising a child. We hope that incarcerated parents and caregivers will find it useful.



Five for Families is one program that could be a beneficial resource for your family. It teaches you about five strengths that can benefit family relationships and help children develop into strong people. The site also has a map with Family Resource Centers located across the state.

- <https://fiveforfamilies.org/>
- <https://fiveforfamilies.org/family-resource-centers/>

This project was supported by the Wisconsin Child Abuse and Neglect Prevention Board and the Women & Wellbeing in Wisconsin & the World (4W) Initiative at the University of Wisconsin-Madison, in collaboration with the Wisconsin Department of Corrections.

Special thanks to **Evelyn Coker, Miranda Dorsey, Annie Hedges, Sarah Jensen, Bailey Kusilek, and Kayla Markus** for their contributions.

Pajarita Charles, PhD, Assistant Professor, Sandra Rosenbaum School of Social Work, University of Wisconsin-Madison; Director of the Lab for Family Wellbeing & Justice. For more information, please email paja.charles@wisc.edu or visit us at www.familywellbeingandjustice.com/.

Updated January 2024.

COUNTY LIST

	Page		Page		Page
Adams	5	Iowa	23-24	Polk	41-42
Ashland	5-6	Iron	24	Portage	42
Barron	6-7	Jackson	25	Price	42-43
Bayfield	7	Jefferson	25-26	Racine	43-44
Brown	7-8	Juneau	26-27	Richland	44-45
Buffalo	8-9	Kenosha	27-28	Rock	45
Burnett	9-10	Kewaunee	29	Rusk	46
Calumet	10	La Crosse	29-30	Sauk	46-47
Chippewa	10-11	Lafayette	30	Sawyer	47-48
Clark	11	Langlade	31	Shawano	48-49
Columbia	12	Lincoln	31-32	Sheboygan	49
Crawford	12-13	Manitowoc	32	St. Croix	50
Dane	13-15	Marathon	32-33	Taylor	50-51
Dodge	15-16	Marinette	33	Trempealeau	51
Door	16-17	Marquette	34	Vernon	52
Douglas	17	Menominee	34-35	Vilas	52-53
Dunn	18	Milwaukee	35-36	Walworth	53-54
Eau Claire	18-19	Monroe	37	Washburn	54-55
Florence	19	Oconto	37-38	Washington	55-56
Fond Du Lac	20	Oneida	38	Waukesha	56-57
Forest	20-21	Outagamie	39	Waupaca	57
Grant	21-22	Ozaukee	39-40	Waushara	58
Green	22	Pepin	40-41	Winnebago	58-59
Green Lake	23	Pierce	41	Wood	59

TRIBAL LIST

	Page
<u>Bad River Band of Lake Superior Chippewa</u>	60
<u>HoChunk Nation</u>	60-61
<u>Lac Courte Oreilles Band of Lake Superior Chippewa</u>	61
<u>Lac Du Flambeau Band of Lake Superior Chippewa</u>	62
<u>Menominee Tribe of Wisconsin</u>	62-63
<u>Oneida Nation</u>	63
<u>Forest County Potawatomi</u>	63-64
<u>Red Cliff Band of Lake Superior Chippewa</u>	64
<u>Sokaogon Chippewa</u>	65
<u>St. Croix Chippewa</u>	65-66
<u>Stockbridge-Munsee</u>	66

ADAMS COUNTY



Children's Wisconsin Black River Falls Office

- Services: **Family Support Program**- provide parents/caregivers with knowledge & skills in parenting, family well-being, child health, strengthening & maintain a safe, protective environment for their children. *must participate in Family Interaction services must be enrolled in Family Support services; **Home Visiting Program**- provide information, support, & activity ideas for expecting families or families with babies (0-3m). Work to improve family interaction, increase school readiness, promote child development, and access to medical care & community services.
- <https://childrenswi.org/location-directory/locations/community-services/black-river-falls-office?city=Black+River+Falls>
- Address: W11109 Rogers Rd, Black River Falls, WI 54615
- Phone: (715) 284-3001



Renewal Unlimited, Inc. – Adams County Family Resource Center

- Services: A Lending Library, packed with toys, games, videos, books, cassettes, and other resources for fun and learning for children, expectant & and new parents, and families or individuals. Parent Education and Support, including workshops on all areas of parenting and family life, and group and individual support for maintaining personal and family health. A telephone “Warm Line” and access to computers, the Internet, and other technology. Early Head Start and other family, prenatal, and early-childhood services, including home visiting. http://www.renewalunlimited.net/?page_id=87
- Address: 208 N. Main Street, Adams, WI 53910
- Phone: (608) 474-4289 x204



Quad County Family Resource Center Network

- Services: Community Response Program, Adams County Department of Health and Human Services, Parenting, Budgeting, Employment, Organization, Education, Transportation, Health, Housing, Safety, community Involvement, Respite, Enrolling for Public Assistance.
- <http://welcome.wisnetcreative.com/quadcountycenter/www/services.html>
- Address: 108 E. North St., Friendship, WI 53934
- Phone: 1(800) 664-3588
- Email: quadcofrcn@gmail.com

ASHLAND COUNTY



Ashland County Department of Health & Human Services

- Services: Birth to 3 Program, Children and Families Unit, Community Support Programs, Home Repair Program, Adult Services, Aging and Disability Resource Center, Public Health Services, and Economic Support.
- https://co.ashland.wi.us/health_human_services
- Address: 630 Sanborn Ave, Ashland, WI 54806
- Phone: (715) 682-7004
- Email: achsd@hds.co.ashland.wi.us

ASHLAND COUNTY continued



Northwest Connection Family Resources

- Mission: To support and strengthen families and care givers by building a long-lasting foundation through education, information, referrals, and shared opportunities.
- Services: Referral services, parent education and support, and family activities and events.
- <https://www.wisconsinchild.org/>
- Address: 15896 W. 3rd St, Hayward, WI 54843
- Phone: (715) 634-2299
- Email: nwconnection@ncfrwi.net

BARRON COUNTY



Northwest Connection Family Resources

- Mission: To support and strengthen families and care givers by building a long-lasting foundation through education, information, referrals, and shared opportunities.
- Services: Referral services, parent education and support, and family activities and events.
- <https://www.wisconsinchild.org/>
- Address: 15896 W. 3rd St, Hayward, WI 54843
- Phone: (715) 634-2299
- Email: nwconnection@ncfrwi.net



Children's Wisconsin Black River Falls Office

- Services: **Family Support Program**- provide parents/caregivers with knowledge & skills in parenting, family well-being, child health, strengthening & maintain a safe, protective environment for their children. *must participate in Family Interaction services, must be enrolled in Family Support services; **Home Visiting Program**- provide information, support, & activity ideas for expecting families or families with babies (0-3m). Work to improve family interaction, increase school readiness, promote child development, and access to medical care & community services.
- <https://childrenswi.org/location-directory/locations/community-services/black-river-falls-office?lcity=Black+River+Falls>
- Address: W11109 Rogers Rd, Black River Falls, WI 54615
- Phone: (715) 284-3001



Barron County Department of Health & Human Services

- Mission Statement: To meet essential health and safety needs and to promote an independent and enhanced quality of life for the people of Barron County.
- Services: Adult Protective Services, Behavioral Health Services, Birth to 3 Services, Economic Support Services, Environmental Health Services, Public Health Services, Youth & Family Services, Child Care Providers.
- http://barronwi.govoffice3.com/index.asp?Type=B_BASIC&SEC=%7B67EE15EE-F336-42F6-9FF2-9B826944FF47%7D
- Address: Government Center, 335 E. Monroe Ave, Room 338, Barron, WI 54812
- Phone: (715) 537-5691
- Email: bchs@co.barron.wi.us

BARRON COUNTY continued



Heart Island Family Enrichment Center

- Services: weekly parenting classes, play group for 2–4-year-olds, food pantry/personal essentials pantry.
- <https://jeffersoncountyadrc.assistguide.net/AGISModules/ProviderSearch/ProviderDetails.aspx?OrgID=609672&mid=471&pageid=0&letter=H&state>
- Address: 1108 Heart Island Parkway, Rice Lake, WI 54868
- Phone: (715) 434-4332

BAYFIELD COUNTY



Northwest Connection Family Resources

- Mission: To support and strengthen families and care givers by building a long-lasting foundation through education, information, referrals, and shared opportunities.
- Services: Referral services, parent education and support, and family activities and events.
- <https://www.wisconsinchild.org/>
- Address: 15896 W. 3rd St, Hayward, WI 54843
- Phone: (715) 634-2299
- Email: nwconnection@ncfrwi.net

Bayfield County Department of Human Services

- Services: Case Management Services, Child Abuse/Neglect Investigations, Child Care Provider Certification, Child (newborn) Safety, Community Support Program, Crisis Line, Custody Studies & Step-Parent Adoption, Emergency Detention, Foster Home Licensing, Kinship Care Program, Out-of-Home Placements, Economic Support Services.
- <https://www.bayfieldcounty.wi.gov/143/Human-Services>
- Address: County Administration Building, 117 E. 5th St, PO Box 100, Washburn, WI 54891
- Phone: (715) 373-6144
- Email: baycodhs@bayfieldcounty.org



BROWN COUNTY



Family & Childcare Resources of N.E.W.

- Programs: Parenting Support Program, Resource Room, Continuing Education, YoungStar Program, Childcare referrals, Childcare start-up, and Home Visiting.
- <https://www.fcnew.org/>
- Address: 201 W. Walnut St., Suite 100, Green Bay, WI 54303
- Phone: (920) 432-8899
- Email: fcnew@fcnew.org

BROWN COUNTY continued



BUFFALO COUNTY



Ashwaubenon Family Resource Center

- Mission: Encourage and support collaborative efforts that will build quality early childhood resources within the community that strengthen and empower families, enhance the capacity of parents, and foster optimal development of the children.
- Services: Preschool and Parent Learning
- www.ashwaubenon.k12.wi.us/schools/pioneer/families/family-resource-centers-appl.cfm
- Address: 1360 Ponderosa Ave, Ashwaubenon, WI 54313
- Phone: (920) 492-2920

Brown County Department of Health & Human Services

- Services: Community Services (Adult Services; Children, Youth & Families; Foster Parenting; Economic Support Services), Community Treatment Centers, Business Operations, Public Health, Mental Health Navigation Guide.
- <http://www.co.brown.wi.us/departments/?department=dd09bd30c78e>
- Address: 111 N. Jefferson St, PO Box 22188, Green Bay, WI 54301
- Phone: (920) 448-6000
- Email: bc_human_services@co.brown.wi.us

Howe Community Resource Center

- Mission: Ensuring that Brown County children are safe, healthy, and ready for academic and life success.
- Services: school aged activities, parent groups.
- <http://www.howecommunityresourcecenter.org/>
- Address: 526 S. Monroe Ave., Green Bay, WI 54301
- Phone: (920) 448-7340

UW Extension Winnebago County

- Services: Parenting & Family Relationship classes and support groups, health and wellbeing education, community support, assistance in finding relevant community services.
- <https://winnebago.extension.wisc.edu/>
- Address: James P. Coughlin Center (JPCC), 625 E. County Rd Y, Suite 600, Oshkosh, WI 54901
- Phone: (920) 727-8643
- Email: info@extension.wisc.edu

Children's Wisconsin Black River Falls Office

- Services: **Family Support Program**- provide parents/caregivers with knowledge & skills in parenting, family well-being, child health, strengthening & maintain a safe, protective environment for their children. *must participate in Family Interaction services must be enrolled in Family Support services; **Home Visiting Program**- provide information, support, & activity ideas for expecting families or families with babies (0-3m). Work to improve family interaction, increase school readiness, promote child development, and access to medical care & community services.
- <https://childrenswi.org/location-directory/locations/community-services/black-river-falls-office?!city=Black+River+Falls>
- Address: W11109 Rogers Rd, Black River Falls, WI 54615
- Phone: (715) 284-3001

BUFFALO COUNTY continued



Buffalo County Department of Health & Human Services

- Services: Social Services (Children's Long-Term Support, Behavioral Health Services, Juvenile Justice, Child Protective Services, Child Welfare, Foster Care Coordination, Kinship Care), Economic Support, Energy Assistance, Child Support, Aging.
- <http://www.buffalocounty.com/173/Health-Human-Services>
- Address: 407 S. Second St, PO Box 517, Alma, WI 54610
- Phone: (608) 685-4412
- Email: dhhs@buffalocountywi.gov

BURNETT COUNTY



Indianhead Community Action Agency

- Mission: To assist individuals in achieving self-sufficiency by providing the resources, education, and services necessary to develop healthy families, sustainable communities, and strong local businesses.
- Services: Parent Education Programs (Five for Families; Parent Cafes), Childcare Resources.
- <https://www.indianheadcaa.org/>
- Address: 1000 West College Avenue, Ladysmith WI 54848
- Phone: (715)-532-4222



Northwest Connection Family Resources

- Mission: To support and strengthen families and care givers by building a long-lasting foundation through education, information, referrals, and shared opportunities.
- Services: Referral services, parent education and support, and family activities and events.
- <https://www.wisconsinchild.org/>
- Address: 15896 W. 3rd St, Hayward, WI 54843
- Phone: (715) 634-2299
- Email: nwconnection@ncfrwi.net

Burnett County Family Resource Center, Inc

- Mission: Serve families by providing opportunities & activities that promote healthy families and safe communities.
- Services: Playgroups, parent discussion groups, car seat education, baby-go-round, baby massages, diaper pantry, parent education and support, Health Families Home Visiting Program, and supervised visits.
- <https://bcfrfc.org/>
- Address: 24467 State Rd 35 70, PO Box 139, Siren, WI 54872
- Phone: (715) 349-2922



BURNETT COUNTY continued



Burnett County Department of Health & Human Services

- Services: Behavioral Health & Community Programs (Mental Health Crisis Services, MH/AODA Services, Adult Protective Services, Comprehensive Community Services, Birth to 3 Program, Children's Long Term Support, Burnett Co Adolescent AODA Prevention, Drug & Alcohol Court, Meth Diversion Program), Children & Families (Child Protective Services, Youth Justice, Foster Care, Kinship Care, Child Care Certification, Coordinated Services Team), Public Health Programs, Economic Support (FoodShare, HealthCare, Child Care Assistance, SSI Caretaker Supplement, Energy Assistance).
- <http://www.burnettcounty.com/index.aspx?nid=75>
- Address: 7410 County Rd K, Suite 280, Siren, WI 54872
- Phone: (715) 349-7600

CALUMET COUNTY



Extension
UNIVERSITY OF WISCONSIN-MADISON
WINNEBAGO COUNTY

UW Extension Winnebago County

- Services: Parenting & Family Relationship classes and support groups, health and wellbeing education, community support, assistance in finding relevant community services.
- <https://winnebago.extension.wisc.edu/>
- Address: James P. Coughlin Center (JPCC), 625 E. County Rd Y, Suite 600, Oshkosh, WI 54901
- Phone: (920) 232-1970; (920) 727-8643
- Email: info@extension.wisc.edu



Calumet County Department of Health & Human Services

- Services: Home Health, Hospice, Human Services, Children & Family (Coordinated Services Team, Day Care, Foster & Alternate Care Placements, Juvenile & Adolescent Services), Public Health Services.
- <http://www.co.calumet.wi.us/index.aspx?NID=155>
- Address: 206 Court St, Chilton, WI 53014
- Phone: (920) 849-1400
- Email: humansvc@calumetcounty.org

CHIPPEWA COUNTY



Chippewa County Department of Human Services

- Services: Children, Youth, & Families (Foster Care, Child Abuse and Neglect resources, Kinship Care, Birth to 3 Early intervention services, Children Emergency Mental Health Services, Children with Special Needs resources, Youth Justice services.
- <https://www.co.chippewa.wi.us/government/human-services>
- Address: 711 N. Bridge St, Room 305, Chippewa Falls, WI 54729
- Phone: (715) 726-7788
- Email: dhs@co.Chippewa.wi.us

CHIPPEWA COUNTY continued



River Source Family Center

- Services: Parent & Child Activities (Movin' & Groovin', Play and Learn, Baby & Me, Rural Play and Learns), and Parent Support resources Parent Café).
- <https://www.riversourcefamilycenter.com/>
- Address: 403 N High St, Chippewa Falls, WI 54729
- Phone: (715) 720-1841
- Email: riversource@fscf.org

CLARK COUNTY



Indianhead Community Action Agency

- Services: Clark Co. (Loyal Community) Food Pantry and ICAA Home Visiting
- Mission: To assist individuals in achieving self-sufficiency by providing the resources, education, and services necessary to develop healthy families, sustainable communities, and strong local businesses.
- <https://www.indianheadcaa.org/>
- Address: Loyal Community Food Pantry 228 N Main St. Loyal, WI 54446
- Phone: Food Pantry – (715) 503-1071; Home Visiting – (715) 532-1601



Clark County Community Services

- Services: Adult Protective Services (Mental Health Counseling, Substance Use Disorder Counseling, Clark County Recovery Court, 24 Hour Crisis Service, Community Support Program) and Family and Child Services (Birth to 3 Program, Children's Community Options Program, Children's Long-term Support Waiver Program).
- <https://www.clarkcountywi.com/community-services>
- Address: 517 Court St, Room 503, Neillsville, WI 54456
- Phone: (715) 743-5208
- Email: community.services@co.clark.wi.us



Children's Wisconsin Black River Falls Office

- Services: **Family Support Program**- provide parents/caregivers with knowledge & skills in parenting, family well-being, child health, strengthening & maintain a safe, protective environment for their children. *must participate in Family Interaction services must be enrolled in Family Support services; **Home Visiting Program**- provide information, support, & activity ideas for expecting families or families with babies (0-3m). Work to improve family interaction, increase school readiness, promote child development, and access to medical care & community services.
- <https://childrenswi.org/location-directory/locations/community-services/black-river-falls-office?lcity=Black+River+Falls>
- Address: W11109 Rogers Rd, Black River Falls, WI 54615
- Phone: (715) 284-3001

COLUMBIA COUNTY



Renewal Unlimited, Inc. – Columbia County Family Resource Center

- Services: A Lending Library, packed with toys, games, videos, books, cassettes, and other resources for fun and learning for children, expectant & and new parents, and families or individuals. Parent Education and Support, including workshops on all areas of parenting and family life, and group and individual support for maintaining personal and family health. A telephone “Warm Line” and access to computers, the Internet, and other technology. Early Head Start and other family, prenatal, and early-childhood services, including home visiting.
- http://www.renewalunlimited.net/?page_id=87
- Address: 2946 Red Fox Run, Portage, WI 53901
- Phone: (608) 742-8482

Columbia County Department of Health & Human Services

- Services: Behavioral Health & Long-Term Support, Children & Families Services, Economic Support, Public Health, Support Services, Child Care, Children’s Disabilities Services, Child Abuse, Neglect & Concerns Support, Comprehensive Community Services, Energy Assistance, Mental Health and Recovery.
- <http://www.co.columbia.wi.us/ColumbiaCounty/hhs/HealthHumanServiceHomePage/tabid/299/Default.aspx>
- Address: 111 East Mullett St, Portage, WI 53901
- Phone: 608-742-9227



Community Coordinated Child Care, Inc.

- Mission: Ensure that every child has access to high quality early care and education through integrated support and expertise.
- Services: Child care referral, developmental screening, parent café, food programs, and professional development resources.
- <https://www.4-c.org/>
- Address: 5 Odana Ct, Madison, WI 53719
- Phone: (608) 271-9181
- Email: info@4-C.org



CRAWFORD COUNTY



Family Connections of Southwest Wisconsin

- Mission: Helps to prepare, educate, and support families, childcare providers, and the public.
- Services: Support to those in the Childcare profession, lending library, resource room, play and learn events, drop-in play, and warm-line support.
- <http://familyconnectionswwi.org>
- Address: 1065 Lancaster Street, Platteville, WI 53818
- Phone: (608) 348-2846
- Email: staff.familyconnections@gmail.com

CRAWFORD COUNTY continued



Public Health
Prevent. Promote. Protect.

Crawford County Health & Human Services

Crawford County Department of Health & Human Services

- <http://crawfordcountywi.org/health.html>
- Services: Women Infants & Nutrition Program, Children and Family Programs, Events and Community Education, and Mental Health resources.
- Address: 225 N. Beaumont Rd, Suite 326, Prairie du Chien, WI 53821
- Phone: (608) 326-0248
- Email: humanservices@crawfordcountywi.org

DANE COUNTY



Harambee Village

- Mission: Enhance childbearing experience, empowering women by promoting doula support, advocating evidenced based care and providing accessible education based on the mother-centered model of maternity care.
- Services: pregnancy, birth, & breastfeeding care.
- <https://www.harambeevillage.org/>
- Address: 2423 American Lane, Suite 5, Madison, WI 53704
- Phone: (608) 298-7720
- Email: info@harambeevillage.org



Centro Hispano

- Services: Community resources (immigration resources, jail-diversion program, bilingual healthcare assistance), youth activities, play and learn, mercado.
- <http://micentro.org/>
- Address: 810 West Badger Rd., Madison, WI 53713
- Phone: 608-255-3018
- Email: info@micentro.org

Waisman Center

- Programs: Triple P Stepping Stones Level 3 (two staff trained)
- Other Services: Autism Treatment Programs, Waisman Resource Center, Waisman Early Childhood Program, Day with Experts, Waisman Center Clinics
- Resource Center: Created to serve as a bridge to link faculty, staff and community partners with members of the public who are seeking information about developmental disabilities and the range of community services and supports available.
- <https://www.waisman.wisc.edu/general-information/families/>
- Address: 1500 Highland Ave, Madison, WI 53705
- Phone: (608) 263-1656
- Email: info@waisman.wisc.edu



DANE COUNTY continued



Family Support and Resource Center

Family Support & Resource Center

- Services: Community Resource links, family support program, program support for families with disabled children.
- <http://www.fsrcdane.org/>
- Address: 101 Nob Hill Rd., Suite 201, Madison, WI 53713
- Phone: 608-237-7630
- Email: fsrc@fsrcdane.org



University of Wisconsin Hospitals and Clinics Authority

- Programs: Triple P Stepping Stones Level 3 (two staff trained): Classes that offer tips for positive parenting, skill development, and managing behavior.
- Programs: Period of PURPLE Crying: Evidence-based programs describing a normal period of crying in the first few weeks and months of life that all babies go through.
- <https://www.uwhealth.org/>
- Address: 600 Highland Ave, Madison, WI 53792
- Phone: (608) 263-6400



Community Coordinated Child Care, Inc.

- Mission: Ensure that every child has access to high quality early care and education through integrated support and expertise.
- Services: Childcare options, food programs, and professional development resources.
- <https://www.4-c.org/>
- Address: 5 Odana Ct, Madison, WI 53719
- Phone: (608) 271-9181
- Email: info@4-C.org



Dane County Department of Human Services

- Mission: Contributing to an environment where children, youth, and their families can participate successfully in the community.
- Services: General (alcohol & other drug abuse, BadgerCare, Developmental Disabilities, HealthCheck, Mental Health, Pregnancy & Early childhood); Family (Joining Forces for Families, Neighborhood Intervention Program); Youth (child abuse & neglect, Dane County Youth Assessment, Partners for after school success, youth commission, youth justice, Birth to 3 Program).
- <https://www.danecountyhumanservices.org/Family/default.aspx>
- Northport Office Address: 1202 Northport Drive, Madison, WI 53704
- South Madison Office Address: 2306 S Park St. Madison, WI 53713
- Phone: Northport - (608) 242-6200; South Madison - (608) 261-9900
- Email: HumanServices@countyofdane.com



Reach Dane

- Services: Provides high-quality early childhood services to over 1,000 underserved children ages 0-5 in Dane County through center based and home visitation programs (Satellite Family Child Care, Head Start, Early Head Start).
- <https://www.reachdane.org>
- Address: 2096 Red Arrow Trail, Madison, WI 53711
- Phone: (608) 275-6740
- Email: info@reachdane.org

DANE COUNTY continued



Today Not Tomorrow Family Resource Center

- Mission: To strengthen families and promote “Comm-Unity” by using the medium of entertainment and technology to inform and educate children, youth and young adults, and the adults in their lives on the consequences of risky behaviors; to provide information about the community resources available to support positive lifestyles and to promote the health and well-being of families and their children of all ages.
- <https://clubtnt.org/default.html>
- Address: 8 Straubel Court, Madison, WI 53704
- Phone: (608) 268-6968
- Email: tntfamilyresourcecenter@gmail.com



RISE Wisconsin

- Services: Early Childhood Initiative, ParentChild+, Children Come First, Comprehensive Community Services, Welcome Baby & Beyond, and Respite Center.
- <https://risewisconsin.org/>
- Address: 2120 Fordem Ave. Madison, WI 53704
- Phone: (608) 250-6634
- Email: info@RISEwisconsin.org

DODGE COUNTY



Community Coordinated Child Care, Inc.

- Mission: Ensure that every child has access to high quality early care and education through integrated support and expertise.
- Services: Childcare options, food programs, and professional development resources.
- <https://www.4-c.org/>
- Address: 5 Odana Ct, Madison, WI 53719
- Phone: (608) 271-9181
- Email: info@4-C.org



Greater Watertown Health Foundation

- Mission: With a focus on health equity, we strategically allocate resources to move the needle on key child health indicators. Our strategic priorities include: strong families, kindergarten readiness, school success, social emotional well-being, and healthy eating active living.
- <https://watertownhealthfoundation.com/index.html>
- Address: 672 Johnson Street, Suite 300. Watertown WI, 53094
- Phone: (920) 390-4000



Watertown Family Connections

- Services: Collaborate with families to identify their strengths and needs and support them in developing plans to achieve their goals. They support families with resources for housing, food, health and dental care, education, employment assistance, transportation and more.
- Services: Triple P, Los Ninos Bien Educado.
- <https://www.watertownfamilyconnections.com/>
- Address: 100 South Water St., Watertown, WI 53094
- Phone: (920) 261-2450
- Email: info@watertownfamilyconnections.com

DODGE COUNTY continued



Extension
UNIVERSITY OF WISCONSIN-MADISON
DODGE COUNTY

UW Extension Dodge County

- Services: Community response to childhood obesity, financial security, childcare; parenting, health, & nutrition education; consumer & family money management strategies; cultural competency.
- <https://dodge.extension.wisc.edu/family-living/>
- Address: Administration building, Rm 108, 127 E Oak St, Juneau, WI 53039
- Phone: (920) 386-3790
- Email: info@extension.wisc.edu

Renewal Unlimited Inc. – Parent Resource Place

- Services: A Lending Library, packed with toys, games, videos, books, cassettes, and other resources for fun and learning for children, expectant & and new parents, and families or individuals. Parent Education and Support, including workshops on all areas of parenting and family life, and group and individual support for maintaining personal and family health. A telephone “Warm Line” and access to computers, the Internet, and other technology. Early Head Start and other family, prenatal, and early-childhood services, including home visiting.
- http://www.renewalunlimited.net/?page_id=87
- Address: 920 S. University Ave., Beaver Dam, WI 53916
- Phone: (920) 887-7503; (800) 453-5831



Dodge County Department of Human Services

- Services: Adult Protective Services & Long-Term Support, Birth to 3 Program, Child Protective Services, Children with Disabilities support, Children’s Foster Care, Clinical Services, Economic Support, Fiscal and Support Services, Juvenile Justice Unit, Opioid Treatment Center of Dodge & Fond du Lac County, Public Health, Treatment Courts, Women, Infants, & Children (WIC) Program.
- <https://www.co.dodge.wi.gov/departments/departments-e-m/human-services-health-department>
- Address: 199 County Rd DF, Juneau, WI 53039
- Phone: (920) 386-3500

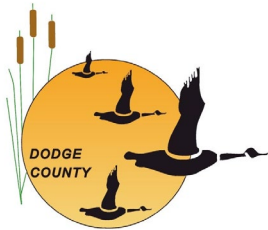

DOOR COUNTY



Family & Childcare Resources of N.E.W.

- Mission: To support healthy children development by providing high quality education, support, and programs to families and early childhood professionals.
- Programs: Parenting Support Program, Resource Room, Continuing Education, YoungStar Program, Child care referrals, and Home Visiting.
- <https://www.fcnew.org/>
- Address: 201 W. Walnut St., Suite 100, Green Bay, WI 54303
- Phone: (920) 432-8899
- Email: fcnew@fcnew.org

Door County Department of Health & Human Services

- Services: Aging & Disability Resource Center, Adult Protective Services Program, Behavioral Health, Child Protection & Youth Justice, Economic Support, Family Support & Services, Public Health, Women, Infants, & Children (WIC).
- <https://www.co.door.wi.gov/101/Services>
- Address: Government Center, 421 Nebraska St, Sturgeon Bay, WI 54235
- Phone: (920) 746-7155
- Email: dhs@co.door.wi.us



DOOR COUNTY continued



Lakeshore CAP Inc. of Wisconsin

- Mission: Helping individuals and families achieve economic self sufficiency and well-being through results-based programming in Door, Kewaunee, Manitowoc, and Sheboygan Counties.
- Programs: Period of PURPLE Crying
- Other Resources: GED/HSED, Home Buyer, Skills Enhancement, Supportive Housing, The Emergency Food Assistance Program (TEFAP), Cradle to Career Program, food pantry, skills enhancement, supportive housing, GED/HSED, and Jak's place (mental health resource center).
- <https://lakeshorecap.org/>
- Address: 131 South 3rd Ave. Sturgeon Bay, WI 54235
- Phone: (920)-743-0192

DOUGLAS COUNTY



Northwest Connection Family Resources

- Mission: To support and strengthen families and care givers by building a long-lasting foundation through education, information, referrals, and shared opportunities.
- Services: Referral services, parent education and support, a lending library, and family activities and events.
- <https://www.wisconsinchild.org/>
- Address: 15896 W. 3rd St, Hayward, WI 54843
- Phone: (715) 634-2299;
- Email: nwconnection@ncfrwi.net



Superior Family Resource Center

- Services: Early childhood parenting classes, parenting support, workshops and training seminars , special family activities & events, and information on child development & best practice.
- http://www.superior.k12.wi.us/schools/family_resource_center
- Address: 1807 Missouri Ave., Superior, WI 54880
- Phone: (715) 394-8700
- Email: familyresources@superior.k12.wi.us

Douglas County Department of Health & Human Services

- Services: Community Health, Environmental Health, Influenza Information Center, Public Health Nursing, Public Health Preparedness, Adult Protective Services, Aging & Disability Resource Center, Alcohol & Other Drug Abuse Support, Economic Support, Intake & Assessment (CPS), Mental Health Services, Youth & Family Services.
- <http://www.douglascountywi.org/index.aspx?nid=228>
- Address: 1316 N. 14th St, Suite 400, Superior, WI 54880
- Phone: (715) 395-1304
- Email: dcdhhs@douglascountywi.org

DOUGLAS COUNTY
W I S C O N S I N

DUNN COUNTY



Dunn County Department of Human Services

- Services: Aging & Disability Resource Center, Behavioral Health, Economic Support, Family & Children services (Child Protective Investigations, Child Welfare Assessments, Children's Long Term Support Program, Birth to 3 Program, Juvenile Court Intake and Dispositional Services).
- <https://www.co.dunn.wi.us/humanservices>
- Address: Dunn Co. Community Services Building, 3001 State Hwy 12 East, Suite 160, Menomonie, WI 54751
- Phone: (715) 232-1116
- Email: dhs@co.dunn.wi.us



Children's Wisconsin Black River Falls Office

- Services: **Family Support Program**- provide parents/caregivers with knowledge & skills in parenting, family well-being, child health, strengthening & maintain a safe, protective environment for their children. *must participate in Family Interaction services must be enrolled in Family Support services; **Home Visiting Program**- provide information, support, & activity ideas for expecting families or families with babies (0-3m). Work to improve family interaction, increase school readiness, promote child development, and access to medical care & community services.
- <https://childrenswi.org/location-directory/locations/community-services/black-river-falls-office?!city=Black+River+Falls>
- Address: W11109 Rogers Rd, Black River Falls, WI 54615
- Phone: (715) 284-3001

EAU CLAIRE COUNTY



Children's Wisconsin Black River Falls Office

- Services: **Family Support Program**- provide parents/caregivers with knowledge & skills in parenting, family well-being, child health, strengthening & maintain a safe, protective environment for their children. *must participate in Family Interaction services must be enrolled in Family Support services; **Home Visiting Program**- provide information, support, & activity ideas for expecting families or families with babies (0-3m). Work to improve family interaction, increase school readiness, promote child development, and access to medical care & community services.
- <https://childrenswi.org/location-directory/locations/community-services/black-river-falls-office?!city=Black+River+Falls>
- Address: W11109 Rogers Rd, Black River Falls, WI 54615
- Phone: (715) 284-3001



Children's Wisconsin Eau Claire Office

- Services: Chippewa Valley Child Advocacy Center and Home Visiting program. Treatment foster care, respite care.
- <https://childrenswi.org/location-directory/locations/community-services/eau-claire-office>
- Address: 2004 Highland Ave. Suite M, Eau Claire, WI 54701
- Phone: (715) 835-5915

EAU CLAIRE COUNTY continued



Family Resource Center Inc.

- Services: Playgroups, home visits, Parent Cafes, a Toy Lending Library, parenting education classes, and other programming to address a variety of needs.
- <https://www.frcec.org/>
- Address: 4800 Golf Rd #61 Suite 450, Eau Claire, WI 54701
- Parent helpline: (715) 833-1735
- Email: info@frcec.org



Eau Claire County Department of Human Services

- Services: Behavioral Health Services (Community Support Program, Crisis Services, Adult Protective Services, Outpatient Behavioral Health Clinic), Child Care Provider Certification, Children, Youth & Family Services (Children's Integrated Services, Birth to 3 Program, Child Abuse & Neglect, Coordinated Services Team, Foster/Respite Care, Kinship Care, Youth Services), Economic Assistance.
- <https://www.co.eau-claire.wi.us/our-government/departments-and-facilities/department-directory/human-services>
- Address: 721 Oxford A, Suite 1001, Eau Claire, WI 54703
- Phone: (715) 839-2300
- Email: humanservices@co.eau-claire.wi.us

FLORENCE COUNTY



Northwest Connection Family Resources

- Mission: To support and strengthen families and care givers by building a long-lasting foundation through education, information, referrals, and shared opportunities.
- Services: Referral services, parent education and support, and family activities and events.
- <https://www.wisconsinchild.org/>
- Address: 15896 W. 3rd St, Hayward, WI 54843
- Phone: (715) 634-2299;
- Email: nwconnection@ncfrwi.net



Florence County Human Services Department

- Services: Birth to 3 Program, Children & Family Services, Community Services Unit, Economic Support-Income Maintenance, Foster Care, Fuel Assistance, Housing, Coordinated Services Team.
- <http://www.florencecountywi.com/departments/?department=3bc4e37d886b>
- Address: Florence County Courthouse, 501 Lake Avenue PO Box 225, Florence, WI 54121
- Phone: (715) 528-3296

FOND DU LAC COUNTY



Extension
UNIVERSITY OF WISCONSIN-MADISON
FOND DU LAC COUNTY

UW Extension Fond du Lac County

- Services: Positive Youth Development Program, nutrition and healthy living resources, and Parenting & Family Relationship resources.
- <https://fonddulac.extension.wisc.edu>
- Address: 400 University Drive, Fond du Lac, WI 54935
- Phone: (920) 929-3170
- Email: info@extension.wisc.edu



Family Resource Center of Fond du Lac County, Inc

- Services: Play groups, parent support, Support Observe Achieve Read Birth to Five Program (SOAR), Pregnancy & Parenting Support Program, Connection Center, Car Seat Safety Program, Distribution Center (Free & Confidential Pregnancy Testing, Diapers & Wipes on a Weekly Basis, Formula on a Monthly Basis, Seasonal Items, and more).
- <https://www.fdlfrc.org/>
- Address: 525 E. Division St., Suite 109, Fond du Lac, Wisconsin 54935
- Phone: (920) 923-4110
- Email: info@fdlfr.org



Fond Du Lac County Department of Community Programs

- Services: Acute Psychiatric Unit, Crisis Intervention Services, Day Treatment Program, Mental Health Outreach and Case Management, Opioid Treatment Center, Outpatient Mental Health Clinic and Substance Abuse Services, Children's Services, Birth to 3, Family Support.
- <http://www.fdlco.wi.gov/departments/departments-a-e/community-programs>
- Address: 459 E. First St, Fond du Lac, WI 54935
- Phone: (920) 929-3500
- Email: community.programs@fdlco.wi.gov



Fond Du Lac County Department of Social Services

- Services: Aging & Disability Resource Center, Birth to 3, Child Abuse & Child Welfare Support, Coordinated Family Services Program, Financial Assistance, Foster Care, Juvenile Court Service, Kinship Care, Ongoing Children & Family Services.
- <http://www.fdlco.wi.gov/departments/departments-n-z/social-services>
- Address: 87 Vincent St, Fond du Lac, WI 54935
- Phone: (920) 929-3400
- Email: dss@fdlco.wi.gov

FOREST COUNTY



Forest County Potawatomi Family Resources

- Services: Child Care, Child Support, Community Advocacy, Economic Support, Family Resource Center, Indian Child Welfare, Education, Health & Wellness Support, Positive Indian Parenting, Play Shoppe, and Life Skills Group.
- <https://www.fcpotawatomi.com/family-services/family-resource-center/>
- Address: 5416 Everybody's Rd, Crandon, WI 54520
- Phone: (715) 478-7200

FOREST COUNTY continued



Northwest Connection Family Resources

- Mission: To support and strengthen families and care givers by building a long-lasting foundation through education, information, referrals, and shared opportunities.
- Services: Referral services, parent education and support, and family activities and events.
- www.wisconsinchild.org/
- Address: 15896 W. 3rd St, Hayward, WI 54843
- Phone: (715) 634-2299
- Email: nwconnection@ncfrwi.net



Forest/Oneida/Vilas Counties- Human Service Center

- Crisis & Emergency Services, Substance Use Services, Community Recovery Services, Community Support Programs, Comprehensive Community Services, Emergency Services Program,, Mental Health Outpatient Services, Prevention Services, Residential Placements, Tri-County Women’s Outreach, Birth to 3 Program, Children’s Community Options Program, Medical Assistance Personal Care Program.
- <http://www.thehumanservicecenter.org/>
- Address: 705 East Timber Drive, Rhinelander, WI 54501
- Phone: (715) 369-2215
- Email: db@thehumanservicecenter.org



Children’s Wisconsin Rhinelander Office

- Services: Parenting classes, home visiting programs, play and learn, classes for teens, partnerships with the YMCA, Healthy Families Northwoods program.
- <https://childrenswi.org/location-directory/locations/community-services/rhineland-office>
- Address: 3716 Country Dr., Rhinelander, WI 54501
- Phone: (715) 361-6300



Forest County Public Health Department

- Services: Wisconsin Well Woman’s Program (WWWP), Woman Infant Child (WIC), Pregnancy and Newborn Programs, Child Safety, Adult Services, and immunizations.
- <https://forestcountypublichealth.org>
- Address: 200 E. Madison St. Crandon, WI 54520
- Phone: (715) 478-3371
- Email: healthdirector@co.forest.wi.us

GRANT COUNTY



UW Extension Grant County

- Services: Family financial education, co-parenting course, mental health and emotional well being resources, and other family support resources.
- <https://grant.extension.wisc.edu/>
- Address: Youth & Agriculture Center, 916 E Elm Street, Suite A, Lancaster, WI 53813
- Phone: (608) 723-2125
- Email: info@extension.wisc.edu

GRANT COUNTY continued



Family Connections of Southwest Wisconsin

- Mission: Helps to prepare, educate, and support families, childcare providers, and the public.
- <http://familyconnectionsswwi.org>
- Address: 1065 Lancaster Street, Platteville WI 53818
- Phone: (608) 348-2846
- Email: staff.familyconnections@gmail.com



Grant County Department of Social Services

- Services: Adult and Elderly Services, Child Protective Services, Economic Support, Child-Care, Food Share, Medical Assistance, Work Program, Child-Care Certification Information, Wisconsin Home Energy Assistance Program, Applying for Benefits, Juvenile Court intake services, and Voluntary Services & Foster Care.
- http://www.co.grant.wi.gov/localgov_departments_details.asp?deptid=411&locid=147
- Address: 8820 HWY 35/61/81 Suite 1400, Lancaster, WI 53813
- Phone: (608) 723-2136

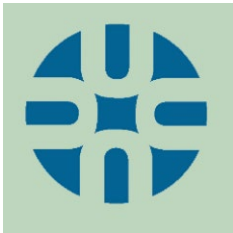

Grant/Iowa County- Unified Community Services

- Services: Mental Health Program, Substance Abuse Program, Community Support Program, Birth to 3 program, Children's Long Term Support Waiver Program and Emergency Services Program, Adult Protective Services (Disabilities and Individuals at Risk), and Comprehensive Community Services (CCS).
- <https://unified.co.grant.wi.gov/>
- Address: 200 W. Alona Lane, Lancaster, WI 53813; 1122 Professional Dr. Dodgeville, WI 53533
- Phone: (608) 723-6357; (608) 935-2776

Community Coordinated Child Care, Inc.

- Mission: Ensure that every child has access to high quality early care and education by empowering our communities and families through integrated support and equitable practices.
- Services: Childcare options, food programs, and professional development resources.
- <https://www.4-c.org/>
- Address: 5 Odana Ct, Madison, WI 53719
- Phone: (608) 271-9181
- Email: info@4-C.org



GREEN COUNTY



Green County Department of Human Services

- Services: Aging & Disability Resource Center, Children's Long-Term Support, Birth to 3 Program, Community Support Program, Mental Health support, Alcohol & Other Drug Abuse, Children, Youth & Families, Economic Support, Business, GCDC, Human Services Program, and Land Records System.
- <https://www.greencountywi.org/175/Human-Services>
- Address: Pleasant View Complex, N3152 State Rd 81, Monroe, WI 53566
- Phone: (608) 328-9393
- Email: gchsd@gchsd.org

GREEN LAKE COUNTY



Quad County Family Resource Center Network

- Services: Community Response Referrals on Community Agencies and parenting.
- <http://welcome.wisnetcreative.com/quadcountycenter/www/services.html>
- Address: 571 County Road A, Green Lake, WI 54941
- Phone: 1(800) 664-3588; (920) 294-4005
- Email: quadcofrcn@gmail.com



Green Lake County Department of Health & Human Services

- Services: Aging & Disability Resource Center, Children & Family Services, Behavioral Health, Economic Support, Health Unit, Fox River Industries (Provides services to developmentally disabled & chronically mentally ill adults, including information & referral, day services, sheltered work, supported employment, transportation, Home Care Services, and Representative Payee Services).
- <https://www.co.green-lake.wi.us/departments/health-human-services/>
- Address: 571 County Rd A, Green Lake, WI 54941
- Phone: (920) 294-4070
- Email: glcdhhs@greenlakecountywi.gov

IOWA COUNTY



UW Extension Iowa County

- Services: Five for families, family and relationship information, child development research.
- <https://iowa.extension.wisc.edu/family-living/>
- Address: 303 W Chapel St, Suite 1200, Dodgeville, WI 53533
- Phone: (608) 930-9850
- Email: info@extension.wisc.edu



Family Connections of Southwest Wisconsin

- Mission: Helps to prepare, educate, and support families, childcare providers, and the public.
- <http://familyconnectionsswwi.org>
- Address: 1065 Lancaster Street, Platteville, WI 53818
- Phone: (608) 348-2846
- Email: staff.familyconnections@gmail.com



Community Coordinated Child Care, Inc.

- Mission: Ensure that every child has access to high quality early care and education by empowering our communities and families through integrated support and equitable practices.
- Services: Childcare options, food programs, and professional development resources.
- <https://www.4-c.org/>
- Address: 5 Odana Ct, Madison, WI 53719
- Phone: (608) 271-9181
- Email: info@4-C.org

IOWA COUNTY continued



Family Resource Center of Iowa County, Inc.

- Mission: Provides a nurturing environment where families are strengthened by empowering parents and children through education and connection with the community.
- <https://www.facebook.com/partnerwithparents/>
- Address: 829 S. Iowa St., Dodgeville, WI 53533
- Phone: (608) 935-7300
- Email: partnerwithparents@gmail.com

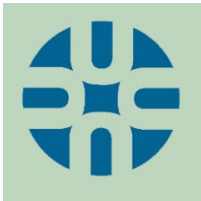

Grant/Iowa County- Unified Community Services

- Services: Mental Health Program, Substance Abuse Program, Community Support Program, Birth to 3 program, Children's Long Term Support Waiver Program and Emergency Services Program, Adult Protective Services (Disabilities and Individuals at Risk), and Comprehensive Community Services.
- <https://unified.co.grant.wi.gov/>
- Address: 200 W. Alona Lane, Lancaster, WI 53813; 1122 Professional Dr. Dodgeville, WI 53533
- Phone: (608) 723-6357; (608) 935-2776



Iowa County Department of Social Services

- Services: Economic Support, Foster Care, Youth and Family Unit, Social Services, Foster/Respite.
- <http://iowacounty.org/departments/socialservices/socialservices.shtml>
- Address: 303 W. Chapel St, Suite 2300, Dodgeville, WI 53533
- Phone: (608) 930-9801
- Email: icdss@iowacounty.org

IRON COUNTY



Northwest Connection Family Resources

- Mission: To support and strengthen families and care givers by building a long-lasting foundation through education, information, referrals, and shared opportunities.
- Services: Referral services, parent education and support, family activities and events, Recruitment and Retention of Providers, Community, Technical Assistance, Car Seat Safety, and Resources.
- <https://www.wisconsinchild.org/>
- Address: 15896 W. 3rd St, Hayward, WI 54843
- Phone: (715) 634-2299
- Email: nwconnection@ncfrwi.net

Iron County Department of Human Services

- Services: Child Protective Services, Adult Protective Services, Crisis Services, and Economic Support,.
- http://www.co.iron.wi.gov/localgov_departments_details.asp?deptid=250&locid=180
- Address: Iron County Courthouse, 300 Taconite St, Suite 201, Hurley, WI 54534
- Phone: (715) 561-3636
- Email: ironhsd@ironcountywi.org



JACKSON COUNTY



Jackson County Department of Health & Human Services

- Services: Behavioral Health Unit, Aging & Disability Services, Child Support, Children & Family Services, Economic Support, Business Services, Public Health.
- <https://www.co.Jackson.wi.us/dhhs>
- Address: 421 County Rd R, Black River Falls, WI 54615
- Phone: (715) 284-4301

Children's Wisconsin Black River Falls Office

- Services: **Family Support Program**- provide parents/caregivers with knowledge & skills in parenting, family well-being, child health, strengthening & maintain a safe, protective environment for their children. *must participate in Family Interaction services must be enrolled in Family Support services; **Home Visiting Program**- provide information, support, & activity ideas for expecting families or families with babies (0-3m). Work to improve family interaction, increase school readiness, promote child development, and access to medical care & community services.
- <https://childrenswi.org/location-directory/locations/community-services/black-river-falls-office?lcity=Black+River+Falls>
- Address: W11109 Rogers Rd, Black River Falls, WI 54615
- Phone: (715) 284-3001



JEFFERSON COUNTY



Greater Watertown Community Health Foundation

- Mission: To inspire collaboration, mobilize resources, and encourage innovation that measurably contributes to the wellbeing of our community.
- Services: Support for families, early learning opportunities, growing resilient communities, and healthy eating resources.
- <https://watertownhealthfoundation.com/index.html>
- Address: 672 Johnson Street, Suite 300 Watertown, WI 53094
- Phone: (920) 390-4000

Community Coordinated Child Care, Inc.

- Mission: Ensure that every child has access to high quality early care and education by empowering our communities and families through integrated support and equitable practices.
- Services: Childcare options, food programs, and professional development assistance for early childcare professionals and families & caregivers.
- <https://www.4-c.org/>
- Address: 5 Odana Ct, Madison, WI 53719
- Phone: (608) 271-9181
- Email: info@4-C.org



JEFFERSON COUNTY continued



Jefferson County Department of Human Services

- Services: Aging & Disability Resource Center, Child & Family Support & Services, Economic Support, General Information, Suicide Prevention, Treatment for Mental Health, Alcohol, Drugs & Other Addictions, and Outpatient Mental Health & Substance Abuse Clinic.
http://www.jeffersoncountywi.gov/departments/human_services/index.php
- Address: 1541 Annex Rd, Jefferson, WI 53549
- Phone: (920) 674-3105



Safe Families for Children Wisconsin

- Network of families who volunteer to care for your children for as long as you need (GOAL: keep family intact).
- Programs: Childcare, Host families
- <https://www.safefamilieswi.org/>
- Address: P.O. Box 213, Elkhorn, WI 53121
- Phone: (262) 725-5199
- Email: info@safefamilies.net



Watertown Family Connections

- Services: Collaborate with families to identify their strengths and needs and support them in developing plans to achieve their goals. They support families with resources for housing, food, health and dental care, education, PACE indoor play group & open gym, employment assistance, transportation and more.
- Services: Triple P, Los Ninos Bien Educado.
- <https://www.watertownfamilyconnections.com/>
- Address: 100 South Water St., Watertown, WI 53094
- Phone: (920) 261-2450
- Email: info@watertownfamilyconnections.com

JUNEAU COUNTY



Renewal Unlimited Inc. – Juneau County Family Resource Center

- Services: A Lending Library, packed with toys, games, videos, books, cassettes, and other resources for fun and learning for children, expectant & new parents, and families or individuals. Parent Education and Support, including workshops on all areas of parenting and family life, and group and individual support for maintaining personal and family health. A telephone “Warm Line” and access to computers, the Internet, and other technology. Family activities, including weekly playgroups & family fun nights. Early Head Start and other family, prenatal, and early-childhood services, including home visiting.
- http://www.renewalunlimited.net/?page_id=87
- Address: 290 Red fox Run Portage, WI 53901
- Phone: (608)-742-5329

JUNEAU COUNTY continued



Juneau County Department of Human Services

- Services: Adult Protective Services, Behavioral Health Services (Outpatient Mental Health, Psychiatry, Crisis Services, Substance Abuse Counseling, Comprehensive Community Services, Coordinated Services Team, & Drug Court), Child Support Services, Children, Youth & Families (Birth to 3, Children's Long-Term Support, Foster & Kinship Care, Youth Justice, & Child Protective Services), Community Support Program, Economic Support.
- <http://www.co.juneau.wi.gov/department-of-human-services.html>
- Address: 200 Hickory St., Mauston, WI 53948
- Phone: (608) 847-2400



Children's Wisconsin Black River Falls Office

- Services: **Family Support Program**- provide parents/caregivers with knowledge & skills in parenting, family well-being, child health, strengthening & maintain a safe, protective environment for their children. *must participate in Family Interaction services must be enrolled in Family Support services; **Home Visiting Program**- provide information, support, & activity ideas for expecting families or families with babies (0-3m). Work to improve family interaction, increase school readiness, promote child development, and access to medical care & community services.
- <https://childrenswi.org/location-directory/locations/community-services/black-river-falls-office?lcity=Black+River+Falls>
- Address: W11109 Rogers Rd, Black River Falls, WI 54615
- Phone: (715) 284-3001

KENOSHA COUNTY



Kenosha County Prevention Services Network

- Mission: A community-wide collaboration dedicated to strengthening families and helping them become resilient to child abuse and neglect.
- Services: Teen Parent Home Visitation Program, Family Support Program, "Nurturing Parent" classes, Intensive In-Home Services, Health Services, Positive Parenting Program to Triple P, and Family Resource Center. Also includes service coordination, child safety seat program, safe sleep program, parent cafes, darkness to light training, and more.
- <https://www.kenoshacounty.org/261/Prevention-Services-Network-PSN>
- Address: 1010 56th Street Kenosha, WI 53140
- Phone: (262) 697-4500



Children's Hospital Milwaukee 76th Street Office

- Resources: Parent Education, Home Visits, Child Care, Counseling, Foster Care and Adoption Services, Family Care Management, Family Finding Services, Children's Health Alliance, Treatment Foster Care, and violence victim & child abuse prevention services.
- <https://childrenswi.org/location-directory/locations/community-services/milwaukee-office?lcity=Milwaukee>
- Address: 620 S. 76th Street, Suite 240, Milwaukee, WI 53214
- Phone: (414) 453-1400

KENOSHA COUNTY continued



Kenosha Achievement Center

- Mission: Create opportunities for the personal growth and success of persons with special needs. KAC does this by removing barriers, changing perceptions, and building confidence.
- Services: Head start, early intervention, play groups.
- <http://www.thekac.com>
- Address: 1218 79th Street, Kenosha, WI 53143
- Phone: (262) 658-9500
- Email: info@thekac.com



Kenosha Area Family and Aging Services, Inc

- Mission: To promote healthy aging, strong families, and a connected community.
- Services: Family Support, Parenting Classes, and Family Preservation resources.
- <http://www.kafasi.org>
- Address: 7730 Sheridan Rd., Kenosha, WI 53143
- Phone: (262) 658-3508



Safe Families for Children Wisconsin

- Network of families who volunteer to care for your children for as long as you need (GOAL: keep family intact).
- Programs: Childcare, Host families.
- <https://www.safefamilieswi.org/>
- Address: P.O. Box 213, Elkhorn, WI 53121
- Phone: (262) 725-5199
- Email: info@safefamilies.net



Kenosha Human Development Services

- Services: Crisis Intervention, Community Resource Center, Homeless Assistance Services, Sunrise Clinical Services, Foster Parents, and Mental Health and Addiction Services.
- <https://www.khds.org/>
- Address: 3536 52nd St, Kenosha, WI 53144
- Phone: (262) 764-8555



The Parenting Network

- Programs: Triple P, Parenting Classes, Fatherhood, Strengthening Families, Family Links, Parent Connections, and School Programs.
- <https://www.theparentingnetwork.org/>
- Address: 1037 McKinley Ave. Suite 316 Milwaukee WI, 53205
- Phone: (414) 671-5575
- Parent Helpline: (414) 671-0566

KEWAUNEE COUNTY



Family & Childcare Resources of N.E.W.

- Programs: Parenting Support Program, Resource Room, Continuing Education, YoungStar Program, and Home Visitation.
- <https://www.fcrnew.org>
- Address: 201 W. Walnut St., Suite 100, Green Bay, WI 54303
- Phone: (920) 432-8899
- Email: fcrnew@fcrnew.org



Kewaunee County Department of Human Services

- Services: Behavioral Health Unit (Mental Health, Crisis Services, Alcohol & Other Drug Abuse, Community Support Program, Comprehensive Community Services), Children & Families Unit (Child Protective Services, Juvenile Justice, Foster Care, Kinship Care & Subsidized Guardianship, Community Youth Aids, Safe & Stable Families), Economic Support & Administrative Services, Family & Community Services Unit (Children's Long Term Support, Community Services Team, Birth to 3 Program, Developmental Disabilities, Adult Protective Services, Transportation Program).
- www.kewauneeco.org/departments/human-services/
- Address: 810 Lincoln St, Kewaunee, WI 54216
- Phone: (920) 388-7030



Lakeshore CAP Inc. of Wisconsin

- Mission: Helping individuals and families achieve economic self sufficiency and well-being through results-based programming in Door, Kewaunee, Manitowoc, and Sheboygan Counties.
- Programs: Period of PURPLE Crying.
- Other Resources: GED/HSED, Family Development & Mental Wellness, Home Buyer, Skills Enhancement, Supportive Housing, The Emergency Food Assistance Program (TEFAP).
- <https://lakeshorecap.org/>
- Address: 702 State St, Manitowoc, WI 54220
- Phone: (920) 682-3737

LA CROSSE COUNTY



La Crosse County Department of Human Services

- Services: Children & Youth (Reporting child abuse &/or neglect, Childcare), Adults Who are Elderly or Disabled, Adult Mental Health Services, Adult Substance Abuse, Employment, Financial Assistance, & Basic needs, Justice System.
- <https://www.lacrossecounty.org/humanservices/#>
- Address: 300 N. 4th St, PO Box 4002, La Crosse, WI 54602
- Phone: (608) 784-4357
- Email: contactus@lacrossecounty.org

LA CROSSE COUNTY continued



The Parenting Place

- Programs: Nurturing Parenting, Raising Resilient Children, Fun for Families, Parent Connection, Play Groups, and Muscles in Motion.
- <https://www.theparentingplace.net/>
- Address: 1500 Green Bay St, La Crosse, WI 54601
- Phone: (608) 784-8125
- Email: info@theparentingplace.net

LAFAYETTE COUNTY



UW Extension, Iowa County

- Services: Five for families, family and relationship information, child development research.
- <https://iowa.extension.wisc.edu/family-living/>
- Address: 303 W Chapel St, Suite 1200, Dodgeville, WI 53533
- Phone: (608) 930-9850
- Email: info@extension.wisc.edu



Family Connections of Southwest Wisconsin

- Mission: Helps to prepare, educate, and support families, childcare providers, and the public.
- <http://familyconnectionsswwi.org>
- Address: 1065 Lancaster St. Platteville, WI 53818
- Phone: (608) 348-2846
- Email: staff.familyconnections@gmail.com



Community Coordinated Child Care, Inc.

- Mission: Ensure that every child has access to high quality early care and education by empowering our communities and families through integrated support and equitable practices.
- Services: Childcare options, food programs, and professional development resources for Childcare Professionals and families & caregivers.
- <https://www.4-c.org/>
- Address: 5 Odana Ct, Madison, WI 53719
- Phone: (608) 271-9181
- Email: info@4-C.org

Lafayette County Department of Human Services

- Services: Child Protective Services, Economic Support Services, Community Support Program, Family Services, Alcohol & Other Drug Abuse, Birth to 3 Program, Children's Long-Term Support, Mental Health Services.
- <https://www.lafayettecountywi.org/human-services>
- Address: 15701 County Rd K, Suite 3, Darlington, WI 53530
- Phone: (608) 776-4800
- Email: info@lchsd.org



LANGLADE COUNTY



Children's Wisconsin Antigo Office

- Programs: Langlade County Family Resource Center, Family Support Program, Healthy Families Northwoods, play groups.
- <https://childrenswi.org/location-directory/locations/community-services/antigo-office>
- Address: N4013 HWY 45, Antigo, WI 54409
- Phone: (715) 627-1414



Langlade County Department of Social Services

- Services: Child Protective Services, Kinship Care, Foster Care Program, and Child Care Certification.
- <http://www.co.langlade.wi.us/departments/social-services/>
- Address: Health Service Center, 1225 Langlade Rd, Antigo, WI 54409
- Phone: (715) 627-6500
- Email: dss@co.langlade.wi.us



Langlade/Lincoln/Marathon- North Central Community Services Program

- Services: Crisis Services, Aquatic Therapy Center, Developmental Disabilities, Addiction, Adult Protective Services, Mental Health, Skilled Nursing, Transportation.
- <https://www.norcen.org/>
- Address: 1100 Lake View Drive, Wausau, WI 54403
- Phone: (715) 848-4600
- Email: info@norcen.org

LINCOLN COUNTY



Children's Wisconsin Merrill Office

- Programs: Lincoln County Family Resource Center, family relationship development, parenting education, stress management education, Family Resource Center, Healthy Families Northwoods.
- <https://childrenswi.org/location-directory/locations/community-services/merrill-office>
- Address: 712 East 2nd St., Merrill, WI 54452
- Phone: (715) 539-9228



Langlade/Lincoln/Marathon- North Central Community Services Program

- Services: Crisis Services, Aquatic Therapy Center, Developmental Disabilities, Addiction, Adult Protective Services, Mental Health, Skilled Nursing, Transportation.
- <https://www.norcen.org/>
- Address: 1100 Lake View Drive, Wausau, WI 54403
- Phone: (715) 848-4600
- Email: info@norcen.org

LINCOLN COUNTY continued



Lincoln County Department of Social Services

- Services: Child Support program, Child Welfare Services, and Economic Support resources.
- <https://co.Lincoln.wi.us/social-services>
- Address: 607 N. Sales St, Suite 202, Merrill, WI 54452
- Phone: (715) 536-6200

MANITOWOC COUNTY



Lakeshore CAP Inc. of Wisconsin

- Mission: Helping individuals and families achieve economic self-sufficiency and well-being through results-based programming in Door, Kewaunee, Manitowoc, and Sheboygan Counties.
- Programs: Period of PURPLE Crying
- Other Resources: GED/HSED, Home Buyer, Skills Enhancement, Supportive Housing, The Emergency Food Assistance Program (TEFAP), Family Development & Mental Wellness.
- <https://lakeshorecap.org/>
- Address: 702 State St, Manitowoc, WI 54220
- Phone: (920) 682-3737



Manitowoc County Department of Human Services

- Services: Business Division Services, Children & Family Services, Clinical Services, Community Resources Directory, Economic Support Services, Foster Care Program.
- <https://manitowoccountywi.gov/departments/human-services/>
- Address: 926 S. 8th St, PO Box 1177, Manitowoc, WI 54221
- Phone: (920) 683-4230
- Email: humanservices@co.manitowoc.wi.us

MARATHON COUNTY



Children's Wisconsin Steven's Point Office

- Programs: Child and Family Counseling, Parenting classes (Pathways to Parenting, Parents and Teens Triple P), Home Visiting Programs.
- <https://childrenswi.org/location-directory/locations/community-services/stevens-point-office?!city=Stevens+Point>
- Address: 1466 Water St, Suite 2, Stevens Point, WI 54481
- Phone: (715) 341-6672
- Child Counseling: (715) 341-6672

MARATHON COUNTY continued



Children's Wisconsin Wausau Office – Marathon County Family Resource Center

- Services: Child Advocacy Center, Family Resource Center, Family Support, and Home Visiting.
- childrenswi.org/location-directory/locations/community-services/wausau-office
- Address: 705 S. 24th Ave., Suite 400, Wausau, WI 54401
- Phone: (715) 848-1457



North Central Health Care
Person centered. Outcome focused.

Langlade/Lincoln/Marathon- North Central Community Services Program

- Services: Crisis Services, Aquatic Therapy Center, Developmental Disabilities, Addiction, Adult Protective Services, Mental Health, Skilled Nursing, Transportation.
- <https://www.norcen.org/>
- Address: 1100 Lake View Drive, Wausau, WI 54403
- Phone: (715) 848-4600
- Email: info@norcen.org



Marathon County Department of Social Services

- Services: Affordable Care Act, Access & Child Protective Service Assessment, Child Care Authorization, Child Care Certification, Child Support, Children with Disabilities, Economic Support, Family Foster Care, Youth Justice, On-going Child Protective Services.
- <https://www.marathoncounty.gov/about-us/departments/social-services>
- Address: 400 E. Thomas St, Wausau, WI 54403
- Phone: (715) 261-7500
- Email: socialservices@co.marathon.wi.us

MARINETTE COUNTY



Family & Childcare
RESOURCES OF N.E.W.

Family & Childcare Resources of N.E.W.

- Programs: Parenting Support Program, Resource Room, Continuing Education, YoungStar Program, and Home Visiting.
- <https://www.fcrnew.org/>
- Address: 201 W. Walnut St., Suite 100 Green Bay, WI 54303
- Phone: (920) 432-8899
- Email: fcrnew@fcrnew.org



Marinette County Department of Health & Human Services

- Services : Child Welfare, Elderly & Disabled, Developmental disabilities, adult protective services, juvenile court, mental health, alcohol &/or other drug abuse, prevention, income maintenance, medical assistance, food stamps, energy assistance, public health
- <https://www.marinettecounty.com/departments/health-and-human-services/general-information/>
- Address: 2500 Hall Ave, Suite B, Marinette, WI 54143
- Phone: (715) 732-7700; (888) 732-7549

MARQUETTE COUNTY



Community Assets for People (CAP) Services

- Services: Early Head Start, Head Start Program, and skills enhancement resources.
- <https://capservices.org/what-we-do/child/>
- Address: 2900 Hoover Rd Suite A, Stevens Point, WI 54481
- Phone: (715) 343-7500



Quad County Family Resource Center Network

- Services: Marquette County Department of Health and Human Services, Parenting, Budgeting, Employment, Organization, Education, Transportation, Health, Housing, Safety, community Involvement, Respite, Enrolling for Public Assistance.
- <http://welcome.wisnetcreative.com/quadcountycenter/www/services.html>
- Address: 428 Underwood Ave, PO box 405, Montello, WI 53949;
- Phone: 1(800) 664-3588

Marquette County Department of Human Services

- Services : Aging & Disability Services (Nutrition and Dining, Transportation Healthy Living/Eating safe), Child Support, Children & Families Services (Foster Care, Birth to 3, Children's Long Term Support Waivers, Kinship, Youth Justice Services, Woman/Infants/Childrens Program), & Clinical Services (outpatient Clinic, Crisis Intervention).
- <http://www.co.marquette.wi.us/departments/human-services>
- Address: 428 Underwood Ave, PO Box 405, Montello, WI 53949
- Phone: (608) 297-3124
- Email: mcdhs@co.marquette.wi.us



MENOMINEE COUNTY



Family & Childcare Resources of N.E.W.

- Programs: Parenting Support Program, Resource Room, Continuing Education, YoungStar Program, and Home Visiting.
- <https://www.fcrnew.org/>
- Address: 201 W. Walnut St., Suite 100, Green Bay, WI 54303
- Phone: (920) 432-8899
- Email: fcrnew@fcrnew.org

Children's Wisconsin Antigo Office

- Programs: Langlade County Family Resource Center, Family Support Program, Healthy Families Northwoods, and Family Resource Center and Home Visiting.
- <https://childrenswi.org/location-directory/locations/community-services/antigo-office>
- Address: N4013 HWY 45, Antigo, WI 54409
- Phone: (715) 627-1414



MENOMINEE COUNTY continued



Menominee Tribe Department of Family Services

- Services: Case Management Services and Assistance under the Indian Child Welfare Act, Counseling Services to children and families, Enrollment Assistance to Adult Adoptees, Adult Adoptee Paternity Establishment, Kinship Care Services, Respite Day Care, Coordination of the Community Child Protection Team, and more.
- <https://www.menominee-nsn.gov/governmentpages/Department.aspx?departmentID=4400>
- Address: W2908 Tribal Office Loop Rd, Keshena, WI 54135
- Phone: (715) 799-5161

Menominee County Department of Human Services

- Services: Mental health, substance abuse, & disability programs; health & safety promotion.
- <https://www.co.menominee.wi.us/departments/?department=f55aeda5c4b7>
- Address: W3272 Wolf River Rd, Keshena, WI 54135
- Phone: (715) 799-3861



MILWAUKEE COUNTY



Children's Wisconsin Milwaukee 76th Street Office

- Services: Parent education programs, home visiting services, violence victim services, foster care and adoption services, family finding services, family case management, child abuse prevention services, Children's Health Alliance of Wisconsin offices, and treatment care.
- <https://childrenswi.org/location-directory/locations/community-services/milwaukee-office>
- Address: 620 S. 76th Street, Suite 240, Milwaukee, WI 53214
- Phone: (414) 453-1400

The Parenting Network

- Programs: Triple P, Parenting Connections, Fatherhood Program, Strengthening Families, Family Links, Parent Cafes/Parent Connections, school programs.
- <https://www.theparentingnetwork.org/>
- Calendar: <https://reg.learningstream.com/view/cal4a.aspx?ek=&ref=&aa=&sid1=&sid2=&as=96&wp=392&tz=&ms=&nav=&cc=&cat1=&cat2=&cat3=&aid=CHWTP&rf=&pn=>
- Address: 7516 W. Burleigh St, Milwaukee, WI 53210
- Phone: (414) 671-5575
- Parent Helpline: (414) 671-0566

Milwaukee Center for Children & Youth

- Programs: Child & Family Advocacy, Youth Advocacy, Bounce Back Program, Healing Book Club, Terrific Tuesdays, Seeking Safety Group, Strengthening Families, Parenting Program.
- <https://www.mccy.org/>
- Calendar Link: <https://reg.learningstream.com/view/cal4a.aspx?ek=&ref=&aa=&sid1=&sid2=&as=96&wp=392&tz=&ms=&nav=&cc=&cat1=&cat2=&cat3=&aid=CHWTP&rf=&pn=>
- Address: 317 W. National Avenue Milwaukee, WI 53204
- Phone: (414) 248-3996
- Email: referral@mccy.org



MILWAUKEE COUNTY continued



MILWAUKEE COUNTY
Health & Human Services

Milwaukee County Department of Health & Human Services

- Programs: Behavioral Health, Energy Assistance, Youth & Family Services, Disabilities Services, Housing.
- <https://county.milwaukee.gov/EN/DHHS>
- Address: 1220 W. Vliet St. Suite 301, Milwaukee, WI 53205
- Phone: (414) 257-6995



Alianza Latina Aplicando Soluciones (Latino Alliance Applying Solutions)

- Mission: To promote the independence of individuals with disabilities by providing information and support to them, their families and their service providers in the areas related to, but not limited to education and health.
- Services: support groups, advocacy, parent to parent matching, translation & interpretation, and special events.
- <http://www.alianzalatinawi.org>
- Address: 540 S. 1st Street, Milwaukee, WI 53204
- Phone: (414) 643-0022
- Email: alasinc@alianzalatinawi.org

Bay View Community Center

- Mission: To bring people together to build a community as an inclusive, independent, community-supported, nonprofit organization.
- Services: Food Pantry, Family Resource Center Open Play, First Year Circle, Family nights, Story Time, Dad's Group, Teens Group, Parent Café, and more.
- <https://bayviewcenter.org/programs/>
- Address: 1320 E Oklahoma Ave., Milwaukee, WI 53207
- Phone: (414) 482-1000



Easterseals Southeast Wisconsin -Safe Babies Healthy Families

- Services: Pregnancy and Parenting Information, Labor and Delivery Classes, Prenatal Services, and more.
- <https://www.easterseals.com/wi-se/our-programs/childrens-services/safe-babies-healthy-families.html>
- Address: 6737 W. Washington St. Suite 4205, West Allis, WI 53214
- Phone: (414) 449-4444



Family Resource Center at Indian Community School

- Services: Food Pantry, Housing, Clothing, Child-Care, Thrift Stores, Mental Health, Medical Services, Child Development Resources, Continuing Education, and more.
- <https://www.ics-edu.org/page/community-resources>
- Address: 10405 West St. Martins Rd., Franklin, WI 53132
- Phone: (414) 525-6100



MONROE COUNTY



The Parenting Place

- Programs: Fun for Families, Parenting Classes, 1 on 1 Support Birth to 3 Program, Play Groups, Parent Connection, Muscles in Motion, Nurturing Parenting, and Raising Resilient Children.
- <https://www.theparentingplace.net/>
- Address: 900E Montgomery St., Sparta, WI 54656
- Phone: (608) 784-8125
- Email: info@theparentingplace.net

Monroe County Department of Human Services

- Services: Aging and Disability, Behavioral Health, Children's and Family Services, and Economic Support.
- <http://www.co.monroe.wi.us/departments/human-services>
- Address: 112 S Court St, Room 3000, Sparta, WI 54656
- Phone: (608) 269-8600

Children's Wisconsin Black River Falls Office

- Services: **Family Support Program**- provide parents/caregivers with knowledge & skills in parenting, family well-being, child health, strengthening & maintain a safe, protective environment for their children. *must participate in Family Interaction services must be enrolled in Family Support services; **Home Visiting Program**- provide information, support, & activity ideas for expecting families or families with babies (0-3m). Work to improve family interaction, increase school readiness, promote child development, and access to medical care & community services.
- <https://childrenswi.org/location-directory/locations/community-services/black-river-falls-office?lcity=Black+River+Falls>
- Address: W11109 Rogers Rd, Black River Falls, WI 54615
- Phone: (715) 284-3001



OCONTO COUNTY



Family & Childcare Resources of N.E.W.

- Programs: Parenting Support Program, Resource Room, Continuing Education, YoungStar Program, and Home Visiting.
- <https://www.fcrnew.org/>
- Address: 201 W. Walnut St., Suite 100, Green Bay, WI 54303
- Phone: (920) 432-8899
- Email: fcrnew@fcrnew.org

Menominee Tribe Department of Family Services

- Services: Case Management Services and Assistance under the Indian Child Welfare Act, Counseling Services to children and families, Enrollment Assistance to Adult Adoptees, Adult Adoptee Paternity Establishment, Kinship Care Services, Respite Day Care, Coordination of the Community Child Protection Team, and more.
- Address: W2908 Tribal Office Loop Rd Keshena, WI 54135
- <https://www.menominee-nsn.gov/governmentpages/Department.aspx?departmentID=4400>
- Phone: (715) 799-5161



OCONTO COUNTY continued



Oconto County Department of Health & Human Services

- Programs: Alcohol & Other Drug Treatment, Community Services, Economic Services, Family Services, Public Health, Vocational Services, Interpreter Services.
- <https://www.co.oconto.wi.us/247/Health-Human-Services>
- Address: 501 Park Ave, Oconto, WI 54153
- Phone: (920) 834-7000
- Email: ochs@co.oconto.wi

ONEIDA COUNTY



Northwest Connection Family Resources

- Services: Referral services (child-care, community resources, support services), parent education and support (Classes, programs, workshops, support groups, newsletters), Car Seat Safety, family activities and events (playgroups, special programs), and resources (lending library – books, toys, and equipment).
- www.wisconsinchild.org
- Address: 15896 W. 3rd St, Hayward, WI 54843
- Phone: (715) 634-2299
- Email: nwconnection@ncfrwi.net

Forest/Oneida/Vilas Counties- Human Service Center

- Services: Comprehensive Community Services, Community, Support Program, Emergency Services, Outpatient Clinic Intoxicated Driver Program.
- <http://www.thehumanservicecenter.org/>
- Address: 705 East Timber Drive, PO Box 897, Rhinelander, WI 54501
- Phone: (715) 369-2215
- 24hr Crisis Line: (888) 299-1188
- Email: db@thehumanservicecenter.org



Oneida County Department of Social Services

- Services: Child-Care, Economic Support, Child Support Services, and more.
- <https://ocdss.co.Oneida.wi.us/>
- Service Listing Guide: <https://ocdss.oneidacountywi.gov/wp-content/uploads/2023/03/2023-Service-Listing.pdf>
- Address: Oneida County Courthouse, 1 S. Oneida Ave, PO Box 400, Rhinelander, WI 54501
- Phone: (715) 362-5695
- Email: oneidadss@dss.co.oneida.wi.us



OUTAGAMIE COUNTY



Community Assets for People (CAP) Services

- Services: Early Head Start, Head Start Program, and skills enhancement resources.
- Services: Skills enhancement resources.
- <https://capservices.org/>
- Address: 821 E. 1st Ave, Suite 3, Appleton, WI 54911
- Phone: (920) 968-6365



Community Family Resource Center

- Services: Parent and Child Enrichment (PACE) program, Family Education Resources, Community Resources, and Student Resources.
- <http://www.cfrkseymourbc.com/>
- Address: 330 W. Hickory Street, Seymour, WI 54165
- Phone: (920) 833-5155
- Email: info@cfrkseymourbc.com



Extension

UNIVERSITY OF WISCONSIN-MADISON
WINNEBAGO COUNTY

UW Extension Winnebago County

- Services: Parenting & Family Relationship classes and support groups, health and wellbeing education, community support, assistance in finding relevant community services.
- <https://winnebago.extension.wisc.edu/>
- Address: James P. Coughlin Center (JPCC), 625 E. County Rd Y, Suite 600, Oshkosh, WI 54901
- Phone: (920) 232-1970; (920) 727-8643
- Email: info@extension.wisc.edu



Outagamie County Department of Health & Human Services

- Services: Aging & Disability Resource Center, Aging & Long-Term Support, Child Support, Children, Youth, & Families, Economic Support, Mental Health & Alcohol & Other Drug Abuse Treatment Services, Public Health, Youth & Family Services.
- <https://www.outagamie.org/government/f-through-m/health-human-services>
- Address: 320 S. Walnut St, Appleton, WI 54911
- Phone: (920) 832-4741
- Email: humansvc@outagamie.org

OZAUKEE COUNTY



The Parenting Network

- Services: Triple P, Parenting Connections, Fatherhood Program, Strengthening Families, Family Links, Parent cafes/Parent Connections, School Programs.
- <https://www.theparentingnetwork.org/>
- Address: 7516 W. Burleigh St, Milwaukee, WI 53210
- Phone: (414) 671-5575
- Parent Helpline: (414) 671-0566

OZAUKEE COUNTY continued



Children's Wisconsin Milwaukee 76th Street Office

- Services: Parent Education Programs, Home Visiting Programs, Violence Victim Services, Foster care and Adoption Services, Family case management, Family finding services, Child Abuse Prevention services, Community Health offices, Government Relations offices, Children's Health Alliance of Wisconsin's offices.
- <https://childrenswi.org/location-directory/locations/community-services/milwaukee-office?lcity=Milwaukee>
- Address: 620 S. 76th Street, Suite 240, Milwaukee, WI 53214
- Phone: (414) 453-1400; (877) 266-8989

Ozaukee County Department of Human Services

- Services: Aging & Disability Resource Center, Children's Long-term Support Services, Birth to 3 services, Economic Support, Community Based Case Management Services, Adult Protective Services, Crisis Services, Child Welfare Services, & Youth Justice Services, Behavioral Health Services, Child Protection Referrals.
- <http://www.co.ozaukee.wi.us/252/Human-Services>
- Address: 121 W. Main St, PO Box 994, Port Washington, WI 53074
- Phone: (262) 284-8200
- Email: dhs@co.ozaukee.wi.us

Ozaukee Family Services

- Programs: Counseling, Coordinated Services Teams, Youth Groups, Family Steps, Incredible Years Parent Education and Support Workshop, Parents as Teachers, Rainbows, Beyond Divorce, Prevention Education, Senior Services.
- <http://www.ozaukeefamilyservices.org/>
- Address: 4922 Columbia Rd., Cedarburg, WI 53012
- Phone: (262) 376-7774
- Email: info@ozaukeefamilyservices.org



PEPIN COUNTY



Children's Wisconsin Black River Falls Office

- Services: **Family Support Program**- provide parents/caregivers with knowledge & skills in parenting, family well-being, child health, strengthening & maintain a safe, protective environment for their children. *must participate in Family Interaction services must be enrolled in Family Support services; **Home Visiting Program**- provide information, support, & activity ideas for expecting families or families with babies (0-3m). Work to improve family interaction, increase school readiness, promote child development, and access to medical care & community services.
- <https://childrenswi.org/location-directory/locations/community-services/black-river-falls-office?lcity=Black+River+Falls>
- Address: W11109 Rogers Rd, Black River Falls, WI 54615
- Phone: (715) 284-3001

PEPIN COUNTY continued



Pepin County Department of Human Services

- Services: Child Support Agency, Aging and Disability Resources, Economic Support, Alcohol/Substance Use Resources, Emergency Mental Health, Comprehensive Community Services, Coordinated Service Team, Birth to 3 Program, Children's Long-term Support Waiver, Child Protective Services, Foster care, and Kinship Care.
- http://www.co.pepin.wi.us/index.asp?SEC=E67215E3-E127-43F5-9E22-89C682447AB4&Type=B_BASIC
- Address: 740 7th Avenue, West, PO Box 39, Durand, WI 54736
- Phone: (715) 672-8941

PIERCE COUNTY



Family Resource Center St. Croix Valley, Inc.

- Programs: Baby and Me, ECE FAST, Home Visiting, Parent Café, Protective Factors, Recovering Together, Triple P, Welcome Baby, Workforce Development, Young Parent.
- Resource Link: <https://frcscv.org/resources/>
- <https://frcscv.org/>
- Address: 857 Main St, PO Box 2087, Baldwin, WI 54002
- Phone: (715) 684-4440
- Email: info@frcscv.org

Children's Wisconsin Eau Claire Office

- Services: Chippewa Valley Child Advocacy Center, treatment & foster care, and Home Visiting program.
- <https://childrenswi.org/location-directory/locations/community-services/eau-claire-office>
- Address: 2004 Highland Ave. Suite M, Eau Claire, WI 54701
- Phone: (715) 835-5915



Pierce County Department of Human Services

- Services: Aging & Disability Resource Center, Alcohol/Drug Abuse, Child Support, Children, Youth, & Families, Economic Support, Foster Care, Mental Health, Human Services Policies.
- https://www.co.pierce.wi.us/departments/human_services/index.php
- Address: 412 West Kinne St, PO Box 670, Ellsworth, WI 54011
- Phone: (715) 273-6766; (715) 273-6770



POLK COUNTY



Family Resource Center St. Croix Valley, Inc.

- Programs: Baby and Me, ECE FAST, Home Visiting, Parent Café, Protective Factors, Recovering Together, Triple P, Welcome Baby, Workforce Development, and Young Parent.
- Resource Link: <https://frcscv.org/resources/>
- <https://frcscv.org/>
- Address: 857 Main St, PO Box 2087, Baldwin, WI 54002
- Phone: (715) 684-4440
- Email: info@frcscv.org

POLK COUNTY continued



Polk County Community Services Division

- Services: health promotion & disease prevention, assessment, substance abuse treatment & recovery services, mental health services, family support & Crisis intervention.
- <https://www.polkcountywi.gov/polkcountycomms/>
- Address: 100 Polk County Plaza, Suite 180, Balsam Lake, WI 54810
- Phone: (715) 485-8400

PORTAGE COUNTY



Community Assets for People (CAP) Services

- Mission: To transform people and communities to advance social and economic justice.
- Services: Early Head Start, Head Start Program, and skills enhancement resources.
- <https://capservices.org/>
- Address: 2900 Hoover Rd Suite. A, Stevens Point, WI 54481
- Phone: (715) 343-7500



Children's Wisconsin Steven's Point Office

- Programs: Parenting classes (Pathways to Parenting, Parents and Teens Triple P) and Home Visiting Program.
- <https://childrenswi.org/location-directory/locations/community-services/stevens-point-office?lcity=Stevens+Point>
- Address: 1466 Water St, Suite 2, Steven Point, WI 54481
- Phone: (715) 341-6672

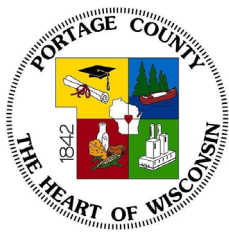

Portage County Department of Health & Human Services

- Services: Public Health, Community Programs, Children & Family Services (Child Protective Services, Child Support, Economic Support, Economic Support, Foster Care, Juvenile Justice).
- <https://www.co.portage.wi.gov/199/Health-Human-Services>
- Address: Ruth Gilfry Center, 817 Whiting Ave, Stevens Point, WI 54481
- Phone: (715) 345-5350
- Email: pchhsd@co.portage.wi.us

PRICE COUNTY



Price County Department of Health & Human Services

- Services: Children & Youth, Disability & Protective Services, Energy Assistance, Income Maintenance, Public Health, Senior Services.
- <http://www.co.price.wi.us/190/Health-Human-Services>
- Address: 104 S. Eyder Ave, PO Box 88, Phillips, WI 54555
- Phone: (715) 339-2158
- Email: hhsd@co.price.wi.us

PRICE COUNTY continued



Northwest Connection Family Resources

- Services: Referral services (child-care, community resources, support services), community (assessments, networking, public awareness), parent education and support (classes, programs, workshops, support groups), car seat safety, family activities and events (playgroups, special programs), and resources (lending library—books, toys, and equipment).
- www.wisconsinchild.org
- Address: 15896 W. 3rd St, Hayward, WI 54843
- Phone: (715) 634-2299
- Email: nwconnection@ncfrwi.net

RACINE COUNTY



Children's Wisconsin Racine County – Child Advocacy Center (CAC)

- Services: Provides comprehensive services in the form of specialized medical exams, forensic interviews, advocacy services, and health screenings for children in out of home placements.
- <https://childrenswi.org/location-directory/locations/child-advocacy-center/racine-county-child-advocacy-center?lcity=Racine&page=1>
- Address: 8800 Washington Ave., Suite 200, Mount Pleasant, WI 53406
- Phone: (262) 898-7970



Children's Wisconsin Milwaukee 76th Street Office

- Resources: Parent education programs, home visiting services, violence victim services, foster care and adoption services, family case management, family finding services, child abuse prevention services, community health offices, government relations offices, children's health alliance of Wisconsin offices, and Treatment foster care.
- <https://childrenswi.org/location-directory/locations/community-services/milwaukee-office?lcity=Milwaukee>
- Address: 620 S. 76th Street, Suite 240, Milwaukee, WI 53214
- Phone: (414) 453-1400; (877) 266-8989



Safe Families for Children Wisconsin

- Network of families who volunteer to care for your children for as long as you need (GOAL: keep family intact).
- Programs: Childcare, Host families.
- <https://www.safefamilieswi.org/>
- Address: P.O. Box 213, Elkhorn, WI 53121
- Phone: (262)725-5199
- Email: info@safefamilies.net

RACINE COUNTY continued



The Parenting Network

- Services: Triple P, Parenting Connections, Fatherhood Program, Strengthening Families, Family Links, Parent Cafes/Parent Connections, School Programs.
- <https://www.theparentingnetwork.org/>
- Address: 7516 W. Burleigh St, Milwaukee, WI 53210
- Phone: (414) 671-5575
- Parent Helpline: (414) 671-0566



Racine County Department of Human Services

- Programs: Community Outreach, Juvenile Detention, Youth & Family, Aging & Disability Services, Veterans Services, Workforce Solutions, Economic Support, Alternatives to Corrections through Education, Birth to 3, Children's Long-term Support, Youth Justice, Kinship Care, Racine County Home Visitation.
- <https://www.racinecounty.com/departments/human-services>
- Address: 1717 Taylor Ave, Racine, WI 53403
- Phone: (262) 638-6312



Focus on Community, Inc.

- Programs: Advancing Family Assets, Family & Schools Together, Life Skills, Strengthening Families, Extended Learning, and Teen Peers.
- <https://www.focusracine.org>
- Address: 1240 Washington Ave. Racine, WI 53403
- Phone: (262) 632-6200
- Email: focus@focusracine.org

RICHLAND COUNTY



UW Extension, Iowa County

- Services: Stand up and Move More!, Five for Families, Family and Relationship Information, Family and Financial Security, and Child Development Research.
- <https://iowa.extension.wisc.edu/family-living/>
- Address: 303 W Chapel St, Suite 1200, Dodgeville, WI 53533
- Phone: (608) 930-9850
- Email: info@extension.wisc.edu



Family Connections of Southwest Wisconsin

- Programs: Support to those in the Childcare Profession, Lending Library, Resource Room, Play and Learn Events, Drop-in Play, Warm-Line Support, Volunteer Opportunities.
- <http://familyconnectionsswwi.org>
- Address: 1065 Lancaster St., Platteville, WI 53818
- Phone: (608) 348-2846
- Email: staff.familyconnections@gmail.com

RICHLAND COUNTY continued



Richland County Department of Health & Human Services

- Services: Aging & Disability Resource Center, Birth to 3, Child & Youth Services, Behavioral Health Services, Economic Support, Public Health.
- <https://www.co.richland.wi.us/departments/hhs/index.shtml>
- Address: Community Service Building Office, 221 W. Seminary St, Richland Center, WI 53581
- Phone: (608) 647-8821
- Email: rchhs@co.richland.wi.us

ROCK COUNTY



Safe Families for Children Wisconsin

- Network of families who volunteer to care for your children for as long as you need (GOAL: keep family intact).
- Programs: Childcare, Host families.
- <https://www.safefamilieswi.org/>
- Address: P.O. Box 213, Elkhorn, WI 53121
- Phone: (262) 725 5199
- Email: info@safefamilies.net



Children's Wisconsin Janesville Office – Rock County Family Resource Center

- Services: Family Resource Center and home visiting.
- <https://childrenswi.org/location-directory/locations/community-services/janesville-office>
- Address: 32 E. Racine Street Suite 190, Janesville, WI 53545
- Phone: (608) 314-9006



Rock County Department of Human Services

- Services: Aging & Disability Resource Center, Behavioral Health, Children, Youth, & Families services, and Economic Support Services.
- <https://www.co.rock.wi.us/departments/human-services/>
- Address: Dr. Daniel Hale Williams Resource Center, 1717 Center Ave., Janesville, WI 53546
- Phone: (608) 757-5200



Community Coordinated Child Care, Inc.

- Mission: Ensure that every child has access to high quality early care and education through integrated support and expertise.
- Services: Childcare options, food programs, and professional development resources.
- <https://www.4-c.org/>
- Address: 5 Odana Ct, Madison, WI 53719
- Phone: (608) 271-9181
- Email: info@4-C.org

RUSK COUNTY



Northwest Connection Family Resources

- Mission: To support and strengthen families and care givers by building a long-lasting foundation through education, information, referrals, and shared opportunities.
- Services: Referral services, recruitment of providers, community services, technical services, technical assistance, parent education and support, car seat safety, family activities, and resources for children.
- www.wisconsinchild.org
- Address: 15896 W. 3rd St, Hayward, WI 54843
- Phone: (715) 634-2299
- Email: nwconnection@ncfrwi.net

Rusk County Department of Health & Human Services

- Services: Adult Services & Behavior Health, Aging & Disability, Resource Center, Children & Family Services, Child Support, Economic Support/Income Maintenance, Public Health, Veteran's Services.
- <https://ruskcounty.org/publichealth>
- Address: 311 E. Miner Ave, Suite C220, Ladysmith, WI 54848
- Phone: (715) 532-2299; After hours number: (715)-532-2200
- Email: rchhs@ruskcountywi.us

Indianhead Community Action Agency

- Services: ICAA Rusk Co. Food Pantry, Legal Assistance, and ICAA Home Visiting.
- Mission: To assist individuals in achieving self-sufficiency by providing the resources, education, and services necessary to develop healthy families, sustainable communities, and strong local businesses.
- <https://www.indianheadcaa.org/>
- Address: 500 W 9th St. N, Ladysmith, WI 54848
- Phone: Food Pantry – (715) 532-7542; Home Visiting – (715) 532-1601



SAUK COUNTY



Renewal Unlimited, Inc. – Sauk County Family Resource Center

- Services: A Lending Library, packed with toys, games, videos, books, cassettes, and other resources for fun and learning for children, expectant & and new parents, and families or individuals. Parent Education and Support, including workshops on all areas of parenting and family life, and group and individual support for maintaining personal and family health. A telephone "Warm Line" and access to computers, the Internet, and other technology. Early Head Start and other family, prenatal, and early-childhood services, including home visiting.
- http://www.renewalunlimited.net/?page_id=87
- Address: 1531 Lake St., Baraboo, WI 53913
- Phone: (608) 356-3328

SAUK COUNTY continued



Community Coordinated Child Care, Inc.

- Mission: Ensure that every child has access to high quality early care and education through integrated support and expertise.
- Services: Childcare options, food programs, and professional development resources.
- <https://www.4-c.org/>
- Address: 5 Odana Ct, Madison, WI 53719
- Phone: (608) 271-9181
- Email: info@4-C.org

Sauk County Department of Human Services

- Services: Adult Protective Services, Birth to 3 Program, Child Protective Services, Children & Families Support Program, Community Support Program, Comprehensive Community Services, Economic Support Services, Medication Assisted Treatment, Mental Health & Recovery Services, Team Based/Wraparound Services for Youth & Families, Youth Justice Services, Sauk County Housing Authority.
- <https://www.co.sauk.wi.us/humanservices>
- Address: 505 Broadway, PO Box 29, Baraboo, WI 53913
- Phone: (608) 355-4200



SAWYER COUNTY



Indianhead Community Action Agency

- Mission: To assist individuals in achieving self-sufficiency by providing the resources, education, and services necessary to develop healthy families, sustainable communities, and strong local businesses.
- Services: ICAA Home Visiting, Business Development, Connections Thrift Store, Food Pantries, CSBG Emergency Assistance, Legal Assistance, Worker Advancement Initiative, and NCOA Vaccine Initiative.
- <https://www.indianheadcaa.org/>
- Address: 1000 West College Ave., Ladysmith, WI 54848
- Phone: (715) 532-4222



Northwest Connection Family Resources

- Mission: To support and strengthen families and care givers by building a long-lasting foundation through education, information, referrals, and shared opportunities.
- Services: Referral services, parent education and support, lending library (books, toys, equipment), and family activities and events.
- www.wisconsinchild.org
- Address: 15896 W. 3rd St, Hayward, WI 54843
- Phone: (715) 634-2299
- Email: nwconnection@ncfrwi.net

SAWYER COUNTY continued



Sawyer County Department of Health & Human Services

- Services: Aging & Disability Resource Center, Adult Protective Services, Behavioral Health Services Information & Referral, Community Outreach, Economic Support, Elder Benefits, Family & Children Services, Public Health.
- <http://www.sawyercountygov.org/150/Health-Human-Services>
- Address: Sawyer County Courthouse, 10610 Main St, Suite 224, Hayward, WI 54843
- Phone: (715) 634-4806

SHAWANO COUNTY



Family & Childcare Resources of N.E.W.

- Programs: Parenting Support Program, Resource Room, Continuing Education, YoungStar Program, and Home Visiting.
- <https://www.fcrnew.org/>
- Address: 201 W. Walnut St., Suite 100, Green Bay, WI 54303
- Phone: (920) 432-8899
- Email: fcrnew@fcrnew.org



UW Extension Winnebago County

- Services: Parenting & Family Relationship classes and support groups, health and wellbeing education, community support, assistance in finding relevant community services.
- <https://winnebago.extension.wisc.edu/>
- Address: James P. Coughlin Center (JPCC), 625 E. County Rd Y, Suite 600, Oshkosh, WI 54901
- Phone: (920) 232-1970; (920) 727-8643
- Email: info@extension.wisc.edu



Menominee County Department of Human Services

- Services: Mental health, substance abuse, & disability programs; health & safety promotion.
- <https://www.co.menominee.wi.us/departments/?department=f55aeda5c4b7>
- Address: W3272 Wolf River Rd, Keshena, WI 54135
- Phone: (715) 799-3861



Menominee Tribe Department of Family Services

- Services: Case Management Services and Assistance under the Indian Child Welfare Act, Counseling Services to children and families, Enrollment Assistance to Adult Adoptees, Adult Adoptee Paternity Establishment, Kinship Care Services, Respite Day Care, Coordination of the Community Child Protection Team, and more.
- <https://www.menominee-nsn.gov/governmentpages/Department.aspx?departmentID=4400>
- Address: W2908 Tribal Office Loop Rd, Keshena, WI 54135
- Phone: (715) 799-5161 or (877)-209-5866

SHAWANO COUNTY continued



Shawano County Department of Human Services

- Services: Aging unit, Behavioral Health, Community Services, Income Maintenance, Youth Division.
- <http://www.co.shawano.wi.us/departments/?department=e14f815884d3>
- Address: W7327 Anderson Ave., Shawano, WI 54166
- Phone: (715) 526-4700
- Email: dcp@co.shawano.wi.us

SHEBOYGAN COUNTY



Family Connections, Inc. – Childcare Resource and Referral Agency

- Mission: To support and educate families and early childhood professionals to promote healthy child development and strengthen communities.
- Services: Wisconsin Shares Child-Care Subsidy Program, personalized childcare referrals, Family Connections Child-Care Scholarship Program, and early childhood classes/training.
- <https://familyconnectionscc.org/>
- Address: 2508 S. 8th Street, Sheboygan WI 53081
- Phone: (920) 457-1999; (866) 237-0738



Family Resource Center of Sheboygan County

- Programs: Period of PURPLE Crying.
- Other Resources: Parents as Teachers, Literacy Council, parenting help, and assistance in finding relevant other resources in the community.
- <https://familyresourcesheboygan.org/parenting-resources/>
- Address: 1500 Douglas Dr., Suite B, Plymouth, WI 53073
- Phone: (920) 892-6706
- Email: pat@frc-sc.org



Sheboygan County Department of Health & Human Services

- Services: Aging & Disability Resource Center, Child Support, Behavioral Health, Economic Support, Public Health, Child & Family Services.
- <https://www.sheboygancounty.com/departments/departments-f-q/health-and-human-services>
- Address: 1011 North 8th St, Sheboygan, WI 53081
- Phone: (920) 459-3207
- Email: human.services@sheboygancounty.com

Lakeshore CAP Inc. of Wisconsin

- Mission: Helping individuals and families achieve economic self sufficiency and well-being through results-based programming in Door, Kewaunee, Manitowoc, and Sheboygan Counties.
- Programs: Period of PURPLE Crying .
- Other Resources: GED/HSED, Home Buyer, Skills Enhancement, Supportive Housing, The Emergency Food Assistance Program (TEFAP), Connections Count, QUEST Childcare Program.
- <https://lakeshorecap.org/>
- Address: 702 State St, Manitowoc, WI 54220
- Phone: (920) 682-3737



ST. CROIX COUNTY



Family Resource Center St. Croix Valley, Inc.

- Programs: Triple P, Baby & Me, Play & Learn, Home Visits, Young Parent Program, Strengthening Families Protective Factors, ECE Fast, Parent Café, and Workforce Development.
- <https://frcscv.org/resources/>
- Address: 857 Main St, PO Box 2087, Baldwin, WI 54002
- Phone: (715) 684-4440
- Email: info@frcscv.org



St. Croix County – Birth to Three and Children’s Long-Term Support

- Programs: Triple P, Stepping Stones (Level 3).
- Other Services: Provides support to parents and caregivers to assist with developmental needs of children. Eligibility: infants/toddlers 0-3yrs w/ developmental delays & Disabilities.
- <https://www.sccwi.gov/273/Birth-to-3#:~:text=It's%20an%20early%20intervention%20program,developmental%20needs%20of%20their%20children>
- Address: 1752 Dorset Ln, New Richmond, WI 54017
- Phone: (715) 246-6991
- Children Services Access Line: (715) 246-8260
- Email: children.services@sccwi.gov



St. Croix County Department of Health & Human Services

- Services: Emergency Support, Health Care, Veterans Services, Public Safety & Justice.
- <https://www.sccwi.gov/165/Health-Human-Services>
- Address: 1101 Carmichael Road Hudson, WI 54016
- Phone: (715)-386-4600

TAYLOR COUNTY



Taylor County Department of Human Services

- Services: Mental Health Services, Alcohol & Drug Abuse Services, Economic Support, Long-Term Support (Birth to 3 Program, Children’s Community Option Program), Guardianship & Protective Placement Services), Children & Family Service Unit (Juvenile Court Suspension, Children’s Court Services, Child Abuse & Neglect Assessments, Kinship Care Program, Parent Education & Support Services, Out-of-Home Care Placements Services).
- <http://www.co.taylor.wi.us/departments/hs>
- Address: 540 E. College St, Medford, WI 54451
- Phone: (715) 748-3332
- Email: tchsd@co.taylor.wi.us

TAYLOR COUNTY continued



Indianhead Community Action Agency

- Services: ICAA Taylor Co. Food Pantry, Business Development, Connections Thrift Store, Food Pantries, CSBG Emergency Assistance, Legal Assistance, NCOA Vaccine Initiative, Worker Advancement Initiative, and ICAA Home Visiting
- Mission: To assist individuals in achieving self-sufficiency by providing the resources, education, and services necessary to develop healthy families, sustainable communities, and strong local businesses.
- <https://www.indianheadcaa.org/>
- Address: Taylor Co. Food Pantry 508 S 8th St., Medford WI 5445`
- Phone: Food Pantry - (715) 415-2457; Home Visiting – (715) 532-1601

TREMPEALEAU COUNTY



The Parenting Place

- Programs: Parent Connection, Play Groups, Muscles in Motion, Parenting Classes, Birth to 3 Program, 1 on 1 Support.
- <https://www.theparentingplace.net/>
- Address: 1500 Green Bay St, La Crosse, WI 54601
- Phone: (608) 784-8125
- Email: info@theparentingplace.net



Children's Wisconsin Black River Falls Office

- Services: **Family Support Program**- provide parents/caregivers with knowledge & skills in parenting, family well-being, child health, strengthening & maintain a safe, protective environment for their children. *must participate in Family Interaction services must be enrolled in Family Support services; **Home Visiting Program**- provide information, support, & activity ideas for expecting families or families with babies (0-3m). Work to improve family interaction, increase school readiness, promote child development, and access to medical care & community services.
- <https://childrenswi.org/location-directory/locations/community-services/black-river-falls-office?lcity=Black+River+Falls>
- Address: W11109 Rogers Rd, Black River Falls, WI 54615
- Phone: (715) 284-3001



Trempealeau County Department of Human Services

- Services: Aging & Disability Resource Center, Behavioral Health Unit (Birth to 3, Comprehensive Community Services, Wisconsin's Children's Long Term Support Medicaid Waiver Programs), Economic Support, Family & Children Services, Long Term Support, Justice Services, Recovery Court.
- https://co.trempealeau.wi.us/departments/service_departments/human_services/index.php
- Address: Government Center, 36245 Main Street PO Box 67, Whitehall, WI 54773
- Phone: (715) 538-2311
- Email: tchumservice@co.Trempealeau.wi.us

VERNON COUNTY



The Parenting Place

- Programs: Parent Connection, Play Groups, Muscles in Motion, Parenting Classes, Birth to 3 Program, 1 on 1 Support.
- <https://www.theparentingplace.net/>
- Address: 1500 Green Bay St, La Crosse, WI 54601
- Phone: (608) 784-8125
- Email: info@theparentingplace.net



Family Connections of Southwest Wisconsin

- Mission: Helps to prepare, educate, and support families, childcare providers, and the public.
- <http://familyconnectionsswwi.org>
- Address: 1065 Lancaster St. Platteville, WI 53818
- Phone: (608) 348-2846
- Email: staff.familyconnections@gmail.com



Vernon County Department of Human Services

- Services: Aging & Disability Resource Center, Child Support Agency, Economic Support, Family & Children's Services, Long Term Support Services, Energy Assistance.
- https://www.vernoncounty.org/departments/department_of_human_services/index.php
- Address: 318 Fairlane Drive, Suite 100, Viroqua, WI 54665
- Phone: (608) 637-5210
- Email: humanservices@vernoncounty.org

VILAS COUNTY



Northwest Connection Family Resources

- Mission: To support and strengthen families and care givers by building a long-lasting foundation through education, information, referrals, and shared opportunities.
- Services: Referral services, community, technical assistance, parent education and support, car seat safety, and family activities and resources.
- www.wisconsinchild.org
- Address: 15896 W. 3rd St, Hayward, WI 54843
- Phone: (715) 634-2299
- Email: nwconnection@ncfrwi.net



Children's Wisconsin Rhinelander Office

- Services: Parenting classes, home visiting programs, play and learn, classes for teens, partnerships with the YMCA.
- <https://childrenswi.org/location-directory/locations/community-services/rhinelander-office>
- Address: 3716 Country Dr., Rhinelander, WI 54501
- Phone: (715) 361-6300

VILAS COUNTY continued



Vilas County Department of Social Services

- Social Services: Public Assistance Programs, Economic Support, Child Welfare & Adult Protective Services.
- Other Services: Aging & Disability Resource Center, Child Support Agency, Public Health Department.
- <https://www.vilascountywi.gov/index.php?page=social-services>
- Address: Vilas County Courthouse, 330 Court St, Eagle River, WI 54521
- Phone: (715) 479-3668
- Email: vilasdss@vilascountywi.gov



Forest/Oneida/Vilas Counties- Human Service Center

- Crisis & Emergency Services, Substance Use Services, Community Recovery Services, Community Support Programs, Comprehensive Community Services, Emergency Services Program,, Mental Health Outpatient Services, Prevention Services, Residential Placements, Tri-County Women's Outreach, Birth to 3 Program, Children's Community Options Program, Medical Assistance Personal Care Program.
- <http://www.thehumanservicecenter.org/>
- Address: 705 East Timber Drive, PO Box 897, Rhinelander, WI 54501
- Phone: (715) 369-2215
- 24hr Crisis Line: (888) 299-1188
- Email: db@thehumanservicecenter.org

WALWORTH COUNTY



Safe Families for Children Wisconsin

- Network of families who volunteer to care for your children for as long as you need (GOAL: keep family intact).
- Programs: childcare, Host families.
- <https://www.safefamilieswi.org/>
- Address: P.O. Box 213, Elkhorn, WI 53121
- Phone: (262) 725-5199
- Email: info@safefamilies.net



Children's Wisconsin Walworth County Child Advocacy Center

- Services: Child abuse assessments, referrals, case tracking, and professional & community education.
- <https://childrenswi.org/location-directory/locations/child-advocacy-center/walworth-county-child-advocacy-center?lcity=Elkhorn>
- Address: W4063 Highway NN, Elkhorn, WI 53121
- Phone: (262) 741-1440

WALWORTH COUNTY continued



East Troy Family Community Resource Center

- Services: Food pantry, clothing closet, play groups.
- <https://easttroy.org/business/east-troy-family-comm-resource-ctr-east-troy/>
- Address: 2040 Beulah Ave. PO Box 962 East Troy, WI 53120
- Phone: (262) 642-4900
- Email: easttroyfamily@gmail.com



Walworth County Department of Health & Human Services

- Mission: To promote and protect the health and well-being of Walworth County by fostering self-sufficiency and building strong communities.
- Services: Aging and Disability Resource Center, Behavior Health resources, Children & Family Services, Veterans Services, programming and special events, and Economic Support Services.
- <https://www.co.walworth.wi.us/1006/Health-and-Human-Services>
- Address: Administration Building, 1910 County Rd NN, Elkhorn, WI 53121
- Phone: (262) 741-3200
- Email: walcohhs@co.walworth.wi.us



Indianhead Community Action Agency

- Mission: To assist individuals in achieving self-sufficiency by providing the resources, education, and services necessary to develop healthy families, sustainable communities, and strong local businesses.
- Services: ICAA Washburn Co. Food Pantry, home repair/down payment assistance, legal assistance, and ICAA Home Visiting.
- <https://www.indianheadcaa.org/>
- Address: Washburn Co. Food Pantry, 110 Industrial Dr., Shell Lake, WI 54871
- Phone: Food Pantry – (715) 415-2457; Home Visiting – (715) 532-4222



Tree House Child and Family Center

- Mission: To provide child abuse awareness, prevention, education, and training programs to the people of Walworth County.
- Services: Education programs and supportive programs for parents.
- <https://treehouseforkids.net/>
- Address: W4063 Hwy NN, Elkhorn, WI 53121
- Phone: (262) 755-8733
- Email: info@treehouseforkids.net

WASHBURN COUNTY



Community Coordinated Child Care, Inc.

- Mission: Ensure that every child has access to high quality early care and education through integrated support and expertise.
- Services: Childcare options, food programs, and professional development resources.
- <https://www.4-c.org/>
- Address: 5 Odana Ct, Madison, WI 53719
- Phone: (608) 271-9181
- Email: info@4-C.org

WASHBURN COUNTY continued



Northwest Connection Family Resources

- Mission: To support and strengthen families and care givers by building a long-lasting foundation through education, information, referrals, and shared opportunities.
- Services: Referral services, parent education and support, community, car seat safety, and family activities and events.
- www.wisconsinchild.org
- Address: 15896 W. 3rd St, Hayward, WI 54843
- Phone: (715) 634-2299
- Email: nwconnection@ncfrwi.net



Lakeland Family Resource Center- Spooner

- Mission: Lakeland Family Resource Center is YOUR resource center with the goal to strengthen our community. We seek to bridge the gap between services and offer hands on support to all families.
- Services: Positive Parenting Program (Triple P), One-on-one parent education, support programs, and social clubs.
- <http://www.lakelandfrc.com/>
- Address: 819 Ash St., Spooner, WI 54801
- Phone: (715) 635-4669
- Email: Jacquie@lakelandfrc.com



Washburn County Department of Health & Human Services

- Services: Public Health, Social Services, Child Support, Economic Support
- <http://www.co.washburn.wi.us/departments/health-human-services/>
- Address: 304 2nd St, PO Box 250, Shell Lake, WI 54871
- Phone: (715) 468-4747
- Email: humanser@co.washburn.wi.us

WASHINGTON COUNTY



The Parenting Network

- Programs: Triple P L2 Seminars, Level 3 PC, discussion groups, Stepping Stones, and Level 4 Standard.
- <https://www.theparentingnetwork.org/>
- Address: 7516 W. Burleigh St, Milwaukee, WI 53210
- Phone: (414) 671-5575
- Parent Helpline: (414) 671-0566



Children's Wisconsin Milwaukee 76th Street Office

- Resources: Parent Education, Home Visits, Child-Care, Counseling, Child Welfare System Services, foster care & adoption services, family case management, and violence victim & child abuse prevention services.
- <https://childrenswi.org/location-directory/locations/community-services/milwaukee-office?lcity=Milwaukee>
- Address: 620 S. 76th Street, Suite 240, Milwaukee, WI 53214
- Phone: (414) 453-1400; (877) 266-8989

WASHINGTON COUNTY continued



Family Center of Washington County

- Programs: Play and Learn, The Nurturing Program, Let's Start With a Book, Educational workshops, and support groups.
- Services: Education and support programs, parent and child resource library, and interactive family activities.
- <http://www.wcfamilycenter.org/>
- Address: 2376 W. Washington Street, West Bend, WI 53095
- Phone: (262) 338-9461
- Email: wcfc@wcfamilycenter.org



Washington County Department of Human Services

- Services: Acute Care Services (Crisis Intervention Team), Behavioral Health Services, Children & Families, Economic Support Services
- https://www.washcowisconsin.gov/departments/health_human_services
- Address: 333 E. Washington St, PO Box 2003, West Bend, WI 53095
- Phone: (262) 355-4600

WAUKESHA COUNTY



The Parenting Network

- Programs: Triple P L2 Seminars, Level 3 PC, discussion groups, Stepping Stones, and Level 4 Standard.
- <https://www.theparentingnetwork.org/>
- Address: 7516 W. Burleigh St, Milwaukee, WI 53210. Mailing address: 1037 W McKinley Ave. Suite 316 Milwaukee, WI 53205
- Phone: (414) 671-5575
- Parent Helpline: (414) 671-0566

Parents Place

- Mission: Strengthen families and protect children through prevention, intervention, and education in Southeastern WI., Prevention & Protection of Abused Children Inc.
- Services: Community education, parent education and support groups, children classes/playgroups (Triple P), assistance with supervised visitation, and child maltreatment prevention services.
- <http://www.parentsplacewi.org/triple-p>
- Address: S22 W22660 Broadway Suite 2 Waukesha, WI 53186
- Phone: (262) 549-5575
- Email: info@parentsplacewi.org



Children's Wisconsin Milwaukee 76th Street Office

- Resources: Parent Education, Home Visits, Child Care, Counseling, Child Welfare System Services, treatment foster care, and violence victim & child abuse prevention services.
- <https://childrenswi.org/location-directory/locations/community-services/milwaukee-office?city=Milwaukee>
- Address: 620 S. 76th Street, Suite 240, Milwaukee, WI 53214
- Phone: (414) 453-1400; (877) 266-8989



WAUKESHA COUNTY continued



Waukesha County Department of Health & Human Services

- Services: Adolescent & Family Services, Aging & Disability Resource Center, Alcohol & other Substance Use Services, Birth to 3, Child Care & Providers, Child & Family Services, Criminal Justice Collaborating Council, Financial Assistance, Mental Health Services, Protective Services, Public Health, Veterans Services.
- <https://www.waukeshacounty.gov/HHS>
- Address: 514 Riverview Ave, Waukesha, WI 53188
- Phone: (262) 548-7212; (414) 455-1736
- Email: hhs@waukeshacounty.gov

WAUPACA COUNTY



Extension

UNIVERSITY OF WISCONSIN-MADISON
WINNEBAGO COUNTY

UW Extension Winnebago County

- Services: Parenting & Family Relationship classes and support groups, health and wellbeing education, community support, assistance in finding relevant community services.
- <https://winnebago.extension.wisc.edu/>
- Address: James P. Coughlin Center (JPCC), 625 E. County Rd Y, Suite 600, Oshkosh, WI 54901
- Phone: (920) 232-1970; (920) 727-8643
- Email: info@extension.wisc.edu



Community Assets for People (CAP) Services

- Services: 4-Year-Old Kindergarten, Early Head Start program, Family Crisis Center (FCC) services, Mental Health Navigation, and skills enhancement resources.
- <https://capservices.org/>
- Address: 101 Tower Rd, Waupaca, WI 54981
- Phone: (715) 258-9575



Waupaca County Department of Health & Human Services

- Services: Behavioral Health services, Child & Youth Services, Family & Community Services, Trauma-Informed Care, Support Programs, and Aging and Disability Resources.
- <http://www.co.waupaca.wi.us/>
- Address: 811 Harding St, Waupaca, WI 54981
- Phone: (715) 258-6300
- Email: wcdhhs@co.waupaca.wi.us

WAUSHARA COUNTY



Community Assets for People (CAP) Services

- Services: Early Head Start program, Family Crisis Center (FCC) services, Head Start program, Waushara County Family Resource Center, and skills enhancement resources.
- <https://capservices.org/>
- Address: CAPsell Center 205 E Main Street Suite 12, Wautoma, WI 54982
- Phone: (920) 787-3949



Quad County Family Resource Center Network

- Services: Waushara County Department of Human Services, Parenting, Budgeting, Employment, Organization, Education, Transportation, Health, Housing, Safety, community involvement, Respite, Enrolling for Public Assistance.
- <http://welcome.wisnetcreative.com/quadcountycenter/www/services.html>
- Address: 230 W. Park St., Wautoma, WI 54982
- Phone: 1(800) 664-3588
- Email: quadcofrcn@gmail.com



Waushara County Department of Human Services

- Mission Statement: High quality service for high quality living in the heart of central Wisconsin's outdoors.
- Services: Access/intake assessment, kinship care, foster care, family child care provider certification, juvenile justice services, and community response program.
- <http://www.co.waushara.wi.us/pView.aspx?id=12723&catid=636>
- Address: 230 W. Park St, PO Box 1230, Wautoma, WI 54982
- Phone: (920) 787-6550
- Email: humanservices.parkstreet@co.waushara.wi.us

WINNEBAGO COUNTY



UW Extension Winnebago County

- Services: Parenting & Family Relationship classes and support groups, health and wellbeing education, community support, assistance in finding relevant community services, and youth programs.
- <https://winnebago.extension.wisc.edu/>
- Address: James P. Coughlin Center (JPCC), 625 E. County Rd Y, Suite 600, Oshkosh, WI 54901
- Phone: (920) 232-1970; (920) 727-8643
- Email: info@extension.wisc.edu

Awareness to Action Wisconsin Child Abuse Prevention

- Mission: Initiative focused on preventing child sexual abuse by helping adults and communities take action to protect children through awareness, education, prevention, advocacy, & action.
- Services: Awareness to Action, Darkness to Light, Child sexual abuse prevention curriculum, stewards of children, training & technical assistance program.
- <https://www.a2awisconsin.org/>
- Address: 325 N. Commercial St., Neenah, WI 54956
- Phone: (920) 969-7955
- Email: A2A@chw.org



WINNEBAGO COUNTY continued



Winnebago County Department of Human Services

- Services: Aging & Disability Resource Center, Behavioral Health Services, Birth to 3 & Early Intervention, Family Support, Child Abuse/Neglect Reporting, Crisis Services, Economic Support, Adult Protective Services, Adult Protective Services, Foster Care, Youth Justice.
- <http://www.co.winnebago.wi.us/human-services>
- Address: 220 Washington Ave, PO Box 2187, Oshkosh, WI 54903-2187; 211 N. Commercial St., Neenah, WI 54956
- Phone: (920) 236-4700 ; (920) 727-2882
- Email: dhs@co.winnebago.wi.us

WOOD COUNTY



Wood County Department of Human Services

- Services: Children & Families, Mental Health Alcohol & Other Drug Abuse, Community Resources & Assistance Programs, Adults at Risk.
- <https://www.co.wood.wi.us/Departments/HumanServices/>
- Address: 400 Market St. Wisconsin Rapids, WI 54494
- Phone: (715) 421-8600
- Email: humanservices@co.wood.wi.us

Children's Wisconsin Black River Falls Office

- Services: Family Support Program- provide parents/caregivers with knowledge & skills in parenting, family well-being, child health, strengthening & maintain a safe, protective environment for their children. *must participate in Family Interaction services must be enrolled in Family Support services; Home Visiting Program- provide information, support, & activity ideas for expecting families or families with babies (0-3m). Work to improve family interaction, increase school readiness, promote child development, and access to medical care & community services.
- <https://childrenswi.org/location-directory/locations/community-services/black-river-falls-office?lcity=Black+River+Falls>
- Address: W11109 Rogers Rd, Black River Falls, WI 54615
- Phone: (715) 284-3001



Children's Wisconsin Marshfield Clinic

- Services: Raising resilient children, infant massage, parent aid program (3 mo home visiting program), play and learn, parent chat.
- <https://childrenswi.org/location-directory/locations/community-services/marshfield-office>
- Address: 503 S. Cherry Ave. Suite 4 Marshfield, WI 54449
- Phone: (715) 387-6310
- Email: mdoll@chw.org



BAD RIVER BAND OF LAKE SUPERIOR CHIPPEWA



Northwest Connection Family Resources

- Mission: To support and strengthen families and care givers by building a long-lasting foundation through education, information, referrals, and shared opportunities.
- Services: Referral services, parent education and support, child-Care and family activities and events.
- <https://www.wisconsinchild.org/>
- Address: 15896 W. 3rd St, Hayward, WI 54843
- Phone: (715) 634-2299
- Email: nwconnection@ncfrwi.net



Great Lakes Inter-Tribal Council, Inc.

- Services: Family Health, Education, Health, and Research, Vocational Rehabilitation, Economic Development, Aging and Disability, Elders.
- <https://www.glitc.org/>
- Address: 2932 Highway 47 N., P.O. Box 9, Lac du Flambeau, WI 54538
- Phone: (715) 588-3324



Bad River Band of Lake Superior Tribe of Chippewa Indians

- Services: Education, Emergency Management, Food Sovereignty, Health and Wellness, Housing, Social & Family Services (Economic Support, Energy Assistance Program, Youth Programs, Transit, Natural Resource Support).
- <http://www.badriver-nsn.gov/>
- Address: 72682 Maple Street, Ashland, WI 54806
- Phone: (715) 682-7111

HO-CHUNK NATION



Ho-Chunk Nation Department of Social Services

- Mission: To provide holistic preventative and protective services or referrals to each tribal member, from the very youngest to the most elite of elders.
- Services: Child & Family Services, Community Supportive Services, and Youth Services.
- <https://ho-chunknation.com/government/executive-branch/social-services/>
- Address: 808 Red Iron Rd. Black River Falls, WI 54615
- Phone: (715) 284-2622



Great Lakes Inter-Tribal Council, Inc.

- Services: Family Health, Education, Health, and Research, Vocational Rehabilitation, Economic Development, Aging and Disability, Elders..
- <https://www.glitc.org/>
- Address: 2932 Highway 47 N., P.O. Box 9, Lac du Flambeau, WI 54538
- Phone: (715) 588-3324

HOCHUNK NATION continued



Children's Wisconsin Black River Falls Office

- Services: **Family Support Program**- provide parents/caregivers with knowledge & skills in parenting, family well-being, child health, strengthening & maintain a safe, protective environment for their children. *Families participating in Family Interaction services must be enrolled in Family Support Services; **Home Visiting Program**- provide information, support, & activity ideas for expecting families or families with babies (0-3m). Work to improve family interaction, increase school readiness, promote child development, and access to medical care & community services.
- <https://childrenswi.org/location-directory/locations/community-services/black-river-falls-office?lcity=Black+River+Falls>
- Address: W11109 Rogers Rd, Black River Falls, WI 54615
- Phone: (715) 284-3001

LAC COURTE OREILLES BAND OF LAKE SUPERIOR CHIPPEWA



Northwest Connection Family Resources

- Mission: To support and strengthen families and care givers by building a long-lasting foundation through education, information, referrals, and shared opportunities.
- Services: Referral services, parent education and support, community, car seat safety, and family activities and events.
- www.wisconsinchild.org
- Address: 15896 W. 3rd St, Hayward, WI 54843
- Phone: (715) 634-2299
- Email: nwconnection@ncfrwi.net



Great Lakes Inter-Tribal Council, Inc.

- Services: Family Health, Education, Health, and Research, Vocational Rehabilitation, Economic Development, Aging and Disability, Elders.
- <https://www.glitc.org/>
- Address: 2932 Highway 47 N., P.O. Box 9, Lac du Flambeau, WI 54538
- Phone: (715) 588-3324



Lac Courte Oreilles Band of the Lake Superior Chippewa Child Support Program

- Mission: To work in collaboration with all State, National, and Tribal agencies and departments to maintain an effective program that will meet the needs of families, improve the welfare of children, and strengthen Tribal sovereignty. We make every effort to strengthen family responsibilities and values through quality service and cultural integrity.
- Services: Location of parents establishment of paternity establishment of child support obligations, supervised mediation between parents, collection and distribution of child support payments, and enforcement & modification of child support obligations.
- <https://www.lcotribe.com/child-support-program>
- Address: 13394 W. Trepania Rd, Hayward, WI 54843
- Phone: (715) 634-8934
- Email: lcotribe@yahoo.com

LAC DU FLAMBEAU BAND OF LAKE SUPERIOR CHIPPEWA



Northwest Connection Family Resources

- Mission: To support and strengthen families and care givers by building a long-lasting foundation through education, information, referrals, and shared opportunities.
- Services: Referral services, parent education and support, community, car seat safety, and family activities and events.
- www.wisconsinchild.org
- Address: 15896 W. 3rd St, Hayward, WI 54843
- Phone: (715) 634-2299
- Email: nwconnection@ncfrwi.net



Great Lakes Inter-Tribal Council, Inc.

- Services: Family Health, Education, Health, and Research, Vocational Rehabilitation, Economic Development, Aging and Disability, Elders.
- <https://www.glitc.org/>
- Address: 2932 Highway 47 N., P.O. Box 9, Lac du Flambeau, WI 54538
- Phone: (715) 588-3324



Lac du Flambeau Tribe
LAC DU FLAMBEAU BAND OF LAKE SUPERIOR CHIPPEWA INDIANS

Lac du Flambeau Tribe Department of Health & Human Services

- Services: Family Resource Center, Child Support Agency, Domestic Abuse Program (Benase Equay Wakaigan), Economic Support, Fitness Center, Food Distribution Program, Family Services Department, Gookomis Endaad, Opioid Overdose Prevention & Education, Peter Christensen Dental Campus & Health Center, LDF Youth Center.
- https://www.ldftribe.com/departments/54/Health_Human_Services.html
- Address: 418 Little Pines, PO Box 67, Lac du Flambeau, WI 54538
- Phone: (715) 588-3303

MENOMINEE TRIBE OF WISCONSIN



Menominee Tribe Department of Family Services

- Services: Case Management Services and Assistance under the Indian Child Welfare Act, Counseling Services to children and families, Enrollment Assistance to Adult Adoptees, Adult Adoptee Paternity Establishment, Kinship Care Services, Respite Day Care, Coordination of the Community Child Protection Team, adoption recruitment, Administration of the Individual Money Accounts Program, and more.
- <https://www.menominee-nsn.gov/governmentpages/Department.aspx?departmentID=4400>
- Address: W2908 Tribal Office Loop Rd. Keshena, WI 54135
- Phone: (715) 799-5161

MENOMINEE TRIBE OF WISCONSIN continued



Great Lakes Inter-Tribal Council, Inc.

- Services: Family Health, Education, Health, and Research, Vocational Rehabilitation, Economic Development, Aging and Disability, Elders.
- <https://www.glitc.org/>
- Address: 2932 Highway 47 N., P.O. Box 9, Lac du Flambeau, WI 54538
- Phone: (715) 588-3324

ONEIDA NATION



Great Lakes Inter-Tribal Council, Inc.

- Services: Family Health, Education, Health, and Research, Vocational Rehabilitation, Economic Development, Aging and Disability, Elders.
- <https://www.glitc.org/>
- Address: 2932 Highway 47 N., P.O. Box 9, Lac du Flambeau, WI 54538
- Phone: (715) 588-3324



Children's Wisconsin Rhinelander Office

- Services: Parenting classes, home visiting programs, play and learn, classes for teens, partnerships with the YMCA.
- <https://www.chw.org/location-directory/locations/community-services/rhineland-community-services>
- Address: 3716 Country Dr., Rhinelander, WI 54501
- Phone: (715) 361-6300



Oneida Tribe of Indians of Wisconsin Department of Family Services

- Mission: To provide those services necessary to meet the spiritual, physical, and intellectual well-being needs of the children, youth and families within the Oneida community in a manner that strengthens, empowers, and is respectful to each one's character and cultural interest.
- <https://oneida-nsn.gov/resources/child-family-services/about-family-services/>
- Address: 2640 West Point Rd. Green Bay, WI 54304
- Phone: (920) 490-3700

FOREST COUNTY POTAWATOMI



Northwest Connection Family Resources

- Mission: To support and strengthen families and care givers by building a long-lasting foundation through education, information, referrals, and shared opportunities.
- Services: Referral services, parent education and support, community, car seat safety, and family activities and events.
- www.wisconsinchild.org
- Address: 15896 W. 3rd St, Hayward, WI 54843
- Phone: (715) 634-2299
- Email: nwconnection@ncfwi.net

FOREST COUNTY POTAWATOMI continued



Great Lakes Inter-Tribal Council, Inc.

- Services: Family Health, Education, Health, and Research, Vocational Rehabilitation, Economic Development, Aging and Disability, Elders.
- <https://www.glitc.org/>
- Address: 2932 Highway 47 N., P.O. Box 9, Lac du Flambeau, WI 54538
- Phone: (715) 588-3324

RED CLIFF BAND OF LAKE SUPERIOR CHIPPEWA



Northwest Connection Family Resources

- Mission: To support and strengthen families and care givers by building a long-lasting foundation through education, information, referrals, and shared opportunities.
- Services: Referral services, parent education and support, community, car seat safety, and family activities and events.
- www.wisconsinchild.org
- Address: 15896 W. 3rd St, Hayward, WI 54843
- Phone: (715) 634-2299
- Email: nwconnection@ncfrwi.net



Great Lakes Inter-Tribal Council, Inc.

- Services: Family Health, Education, Health, and Research, Vocational Rehabilitation, Economic Development, Aging and Disability, Elders.
- <https://www.glitc.org/>
- Address: 2932 Highway 47 N., P.O. Box 9, Lac du Flambeau, WI 54538
- Phone: (715) 588-3324



Red Cliff Band of Lake Superior Chippewas

- Services: Alcohol & Other Drugs & Mental Health, Health Care, Education Assistance, Social Services, Child-Care, Food Distribution, Elderly Programs, Children & Families, Financial, Housing, Law & Public Safety, Legal, Medical, Social & Recreation, & Transportation Support.
- <http://redcliff-nsn.gov/>
- Address: 88455 Pike Rd. Bayfield, WI 54814
- Phone: (715) 779-3700
- Email: redcliff@redcliff-nsn.gov

SOKAOGON CHIPPEWA



Northwest Connection Family Resources

- Mission: To support and strengthen families and care givers by building a long-lasting foundation through education, information, referrals, and shared opportunities.
- Services: Referral services, parent education and support, community, care seat safety, and family activities and events.
- www.wisconsinchild.org
- Address: 15896 W. 3rd St, Hayward, WI 54843
- Phone: (715) 634-2299
- Email: nwconnection@ncfrwi.net



Great Lakes Inter-Tribal Council, Inc.

- Services: Family Health, Education, Health, and Research, Vocational Rehabilitation, Economic Development, Aging and Disability, Elders.
- <https://www.glitc.org/>
- Address: 2932 Highway 47 N., P.O. Box 9, Lac du Flambeau, WI 54538
- Phone: (715) 588-3324



Sokaogon Chippewa Community Family Services

- Mission: To improve the welfare of the Sokaogon Chippewa community by offering supportive services, ensuring child safety, encouraging cultural preservation and promoting self-sufficiency to strengthen Tribal families.
- Services: Daycare, Brighter Days Victim Assistance, Child Support Agency, Education, Elder Services, Family Services (Badger Care, Child-Care, Temporary Assistance for Needy Families, Native Employment Works, Nurturing Healthy Families), Food Distribution, Health Clinic, Housing, Indian Child Welfare.
- <http://sokaogonchippewa.com/family-services/>
- Address: 10808 Sokaogon Drive, Crandon, WI 54520
- Phone: (715) 478-7600

ST. CROIX CHIPPEWA



Northwest Connection Family Resources

- Mission: To support and strengthen families and care givers by building a long-lasting foundation through education, information, referrals, and shared opportunities.
- Services: Referral services, parent education and support, community, car seat safety, and family activities and events.
- www.wisconsinchild.org
- Address: 15896 W. 3rd St, Hayward, WI 54843
- Phone: (715) 634-2299
- Email: nwconnection@ncfrwi.net

ST. CROIX CHIPPEWA continued



Great Lakes Inter-Tribal Council, Inc.

- Services: Family Health, Education, Health, and Research, Vocational Rehabilitation, Economic Development, Aging and Disability, Elders.
- <https://www.glitc.org/>
- Address: 2932 Highway 47 N., P.O. Box 9, Lac du Flambeau, WI 54538
- Phone: (715) 588-3324



St. Croix Chippewa Indians of Wisconsin

- Mission: To create communities for all St. Croix Tribal members to lead self-sufficient and culturally strong lives, while protecting the rights and responsibilities of the St. Croix Chippewa Tribe of Wisconsin as a sovereign nation.
- <https://stcroixjobwe-nsn.gov/>
- Address: 24663 Angeline Ave, Webster, WI 54893
- Phone: (715) 349-2195

STOCKBRIDGE-MUNSEE



Great Lakes Inter-Tribal Council, Inc.

- Services: Family Health, Education, Health, and Research, Vocational Rehabilitation, Economic Development, Aging and Disability, Elders.
- <https://www.glitc.org/>
- Address: 2932 Highway 47 N., P.O. Box 9, Lac du Flambeau, WI 54538
- Phone: (715) 588-3324



Stockbridge-Munsee Community

- Services: Aging & Disabled services, cultural services, Head Start, Health & Wellness, Housing, Loans, Mohican News, Natural Resources, Public Safety Services, Public Works, Social & family services, Tribal Enrollment.
- <http://www.mohican-nsn.gov/>
- Address: N8705 Mo-He-Con-Nuck Rd, Bowler, WI 54416
- Phone: (715) 793-4111

NOTES



CHILD ABUSE & NEGLECT
Prevention Board

